

DCS USER MANUAL

TABLE OF CONTENTS

MAIN MENU	7
INSTANT ACTION	9
LOGBOOK	10
Pilot Page.....	12
Nation, Squadron, and Awards Page	14
Page Navigation	14
OPTIONS	15
System Options	17
Graphics Settings	17
Auxiliary Settings	19
Modifiers.....	24
Switches.....	24
Difficulties	30
F10 View Options.....	32
Additional Settings.....	34
Presets	35
Audio Settings	36
Miscellaneous	37
Special	38
Ka-50.....	38
Combined Arms	39
P-51D	40
TRAINING	41
MISSION	44
REPLAY	49
CREATE FAST MISSION	53
Simple Mode	54
Advanced Mode	56
Options	56
Forces.....	56
Battle Location.....	57
Briefing.....	57
MISSION EDITOR	58
The Mission Editor Map and Navigation	59
The World Map	60

Navigating the Map	61
The Mission and Map Bar	61
The System Bar	62
File	62
Edit	65
Flight	65
Ka-50	66
A-10C	66
Campaign Editor	67
Customize	67
Mission Options.....	68
Map Options.....	69
Mission Generator	71
Misc.....	71
The Tool Bar.....	72
Standard weather	75
Dynamic weather.....	78
Set Triggers	80
Triggers List.....	81
Conditions.....	84
Trigger Actions.....	89
Cockpit Triggers Guide.....	92
CONDITIONS	93
ACTIONS.....	95
Trigger Practical Exercise	99
Task Planning for Unit Groups	109
Fundamental Concepts	109
Group Artificial Intelligence (AI)	109
Task.....	110
Enroute Task.....	110
Command	111
Option.....	111
Panel Flags	111
Group Route Planning.....	111
Example 1	112
Example 2	114
Example 3	115
Example 4	116
Example 5	117
Example 6	119
Place Airplane and Helicopter Group	122
Modal Buttons	126
Route mode.....	126
Waypoint Mode Buttons	130
Payload mode.....	131
Triggered Actions mode	134
Summary mode	134

INU Fix Point	135
Target Point mode	136
Failures mode	137
Waypoint Properties mode (A-10C only)	139
Advanced Actions Menu (aircraft groups)	142
Panel Interface Controls	142
Actions List	142
Triggered Actions	146
Action Properties Panel	146
Upper Action Properties Panel	147
Configuring Advanced Actions	150
Automatic Actions	151
Tasks	152
No Task	152
Attack Group	152
Attack Unit	154
Attack Map Object	156
Bombing	157
Bombing Runway	158
Orbit	158
FAC - Assign Group	160
Refueling	162
Follow	163
Escort	164
Enroute Tasks	165
No Enroute Task	166
Search Then Engage	166
Search Then Engage in Zone	169
Search Then Engage Group	170
Search Then Engage Unit	171
Refueling	172
AWACS	172
FAC	172
FAC - Engage Group	172
Perform Command	173
No Action	173
Run Script	173
Set Frequency	174
Switch waypoint	174
Switch Action	175
Invisible	176
Immortal	176
Deactivate Beacon	176
EPLRS	176
Set Option	177
ROE (Rules of Engagement)	177
Reaction to Threat	178
Radar Using	179
Chaff-Flare Using	179
Formation	180
RTB on Bingo	181
Silence	181

Ground crew support at airbases	182
Place Ship	183
Route mode.....	185
Triggered Actions mode	187
SUMMARY mode	187
Advanced Actions Mode(naval groups)	189
Action Properties Panel for Naval Groups.....	189
Tasks	189
No Task.....	189
Fire at Point	189
Enroute Tasks.....	189
Perform Command	190
No Action.....	190
Run Script	190
Invisible	190
Immortal.....	190
Set Option	190
ROE (Rules of Engagement).....	190
Place Ground Unit	191
Route mode.....	193
Triggered Actions mode	198
Summary mode	198
Advanced Actions Mode (ground groups)	199
Action Properties Panel for Ground Groups.....	199
Tasks	199
No Task.....	199
FAC - Assign Group	199
Fire at Point	200
Hold	200
Enroute Tasks.....	200
No Enroute Task	200
FAC	200
FAC - Engage Group.....	200
Perform Command	201
No Action.....	201
Run Script	201
Set Callsign	201
Set Frequency.....	202
Invisible	202
Immortal.....	203
Set Option	203
ROE (Rules of Engagement).....	203
Dispersal Under Fire	203
Alarm State.....	203
Place Static Object.....	204
Place Initial Point	206
Place Bullseye	207
Create Area Trigger Zone	208

Create Unit Template	210
Area Trigger Zone List.....	212
Unit List	214
Resource Manager	216
Warehouse Window	216
Resource Manager, Full Info	217
Resupply Rates	217
Warehouse Inventory.....	218
Copy To Other Warehouses	219
Adding a Warehouse	219
Connecting Warehouses	219
Delete Unit/Object.....	220
Map Options	220
Distance Tool	220
Exit Mission Editor	220
View Debriefing	221
CAMPAIGN BUILDER	226
ENCYCLOPEDIA	230
MODULE MANAGER.....	233
Special Offers Tab	233
Available Add-Ons Tab.....	233
Installed Tab.....	235
EXIT	236
MULTIPLAYER	237
Main Multiplayer Window.....	239
Server List	241
Lower Bar.....	241
New Server	242
Options.....	243
Join.....	245
Joining a Mission.....	245
From Server List.....	245
Connect by IP.....	245
Join Window	245
In Mission Commands.....	250

MAIN MENU

beta

- INSTANT ACTION
- CREATE FAST MISSION
- TRAINING
- MISSION
- CAMPAIGN
- REPLAY
- MULTIPLAYER
- MISSION EDITOR
- CAMPAIGN BUILDER
- ENCYCLOPEDIA
- LOGBOOK
- OPTIONS
- EXIT

P-51D
1.1.2.0

A-10C
1.1.2.0

Ka-50
1.1.2.0

CA
1.1.2.0

Su-25T
1.1.2.0

MAIN MENU

Upon starting DCS, the Main Menu screen will be displayed after a brief program loading screen. From the Main Menu, you may select captions in the right main menu. Each of these captions directs you to a different aspect of the game or exits the game back to desktop. To make a selection, place your mouse over the caption and the caption will be illuminated. By then left mouse clicking, you will be directed to the selected area of the program.

At the right side there are a retractable News Panel that shows the latest news about ED games and events. News can be thumbing by the two "<>" arrows in the upper-right panel corner.

Along the bottom edge of the screen are the game icons. These icon represents available and installed DCS modules. You can read information on each module and select a background theme by clicking an icon.

Main Menu buttons include:

- **INSTANT ACTION.** Allows you to quickly fly a pre-built mission that bypasses the briefing screen. When you click on this button, a pop-up screen will be displayed that allows you to select an aircraft and mission scenario to fly. To exit

this screen without selecting a mission, click on the yellow X in the top right corner.

- **CREATE FAST MISSION.** Using the built-in mission generator, you can quickly create missions according to your specified parameters. Missions can be created in either simple or advanced modes (increased number of mission options).
- **TRAINING.** An extensive set of training missions are provided to teach you to fly and operate the aircraft.
- **MISSION.** Open a single mission. Using the built-in Mission Editor, you can build your own missions or download them from the Internet. You can access such missions from this screen.
- **CAMPAIGN.** To select a campaign to fly or continue an existing one, select this option. Unlike Missions, Campaigns are a series of missions linked together in a logical way resulting from your mission outcomes.
- **REPLAY.** After each mission you fly, you have the option to save the mission as a replay file (Track file). You can access these replay files from this screen.
- **MULTIPLAYER.** Open the multiplayer interface to host or join an online game.
- **MISSION EDITOR.** The Mission Editor allows you to create missions big and small. These missions can then be used as single player missions, multiplayer missions, training missions, or to populate a campaign. This is a powerful tool and is the same one used to create the missions and campaigns included with the game.
- **CAMPAIGN BUILDER.** Using missions created in the Editor, you may use the Campaign Builder to create your own campaigns that you can play yourself or share with friends.
- **ENCYCLOPEDIA.** The Encyclopedia is a resource that provides data and images of all the air, land, and sea units in the game.
- **OPTIONS.** The Options screen consists of several tabs and allows you to customize your graphics, audio, input, and game play options.
- **LOGBOOK.** From this screen you may create a pilot persona(s) and track their accomplishments and statistics.
- **MODULE MANAGER.** Use the Module Manager to see special offers, purchase new DCS modules, and view purchased ones.
- **EXIT.** To exit the game and return to desktop, press the red Exit button.

INSTANT ACTION

Pressing this caption opens a pop-up window where you can select aircraft and several missions for each aircraft. Left click on one of the aircraft tabs and then the desired mission to fly pre-generated mission. Instant Action is a handy way to quickly fly a mission.

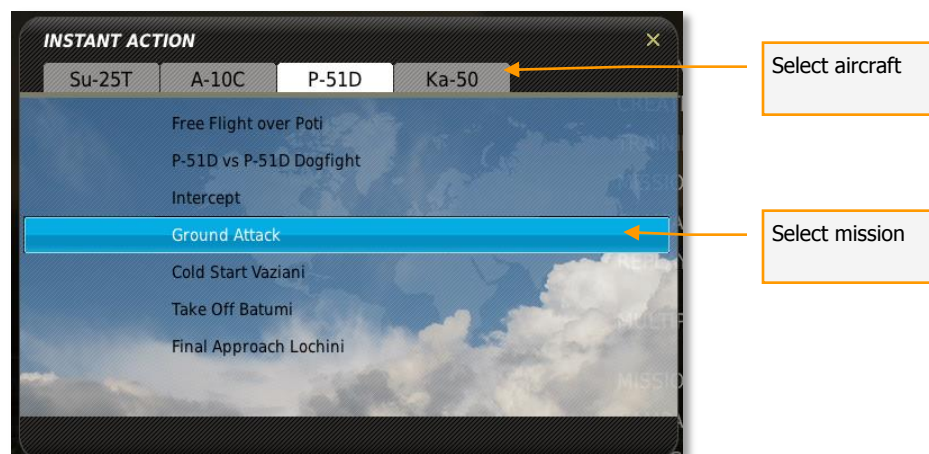
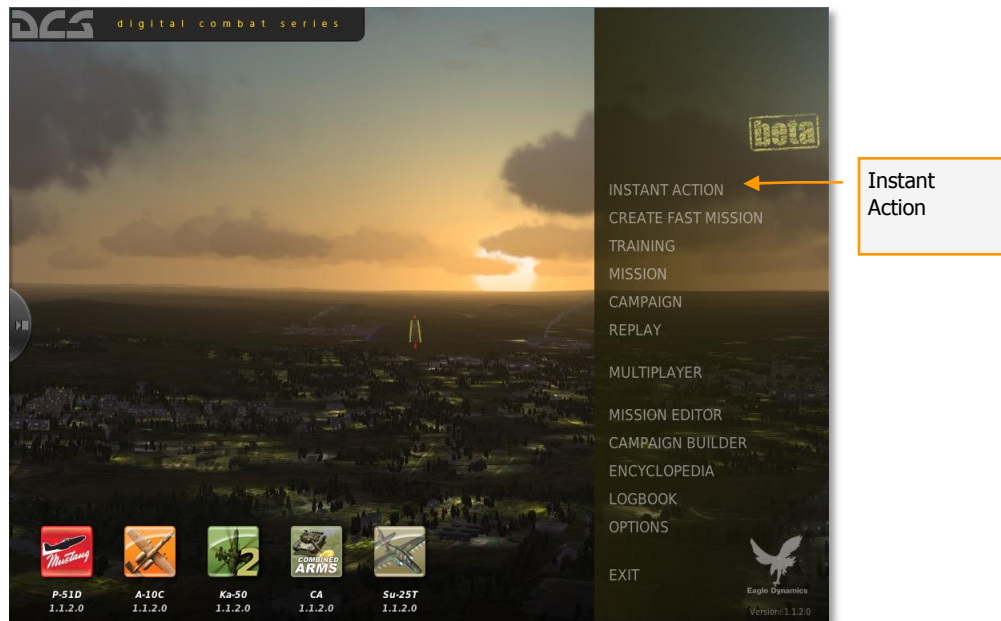

LOGBOOK

Name

Callsign

Rank 

GENERAL < >

Flight hours	1h 41min	A-G Kills	19
Daytime	1h 40min	A-A Kills	4
Nighttime	0h 1min	Static	5
Landings	0	Naval	0
Ejections	3	Total Score	1015
Aerial Refuelings	0	Deaths	9

Commissioned	08.04.2012	Friendly A-G Kills	0
Campaigns	0	Friendly A-A Kills	0
Campaign Missions	0	Invulnerable	Yes ▾
		Kill ratio	28/12

Country 

Squadron 

Medals

LOGBOOK

From the Logbook you may create as many pilot personas as you wish. By creating a pilot and using it in missions, the pilot will accumulate mission statistics and awards.

Note: For the pilot to log flight statistics and awards, it **MUST** be assigned as the Player aircraft in the mission!

Note: All created pilots must be assigned a country. When creating a player mission, the country of the player flight must match the country of the pilot you wish to use! Otherwise, mission statistics will not be recorded in the logbook.

To select the Logbook, left mouse click on the Logbook caption on the Main Menu.

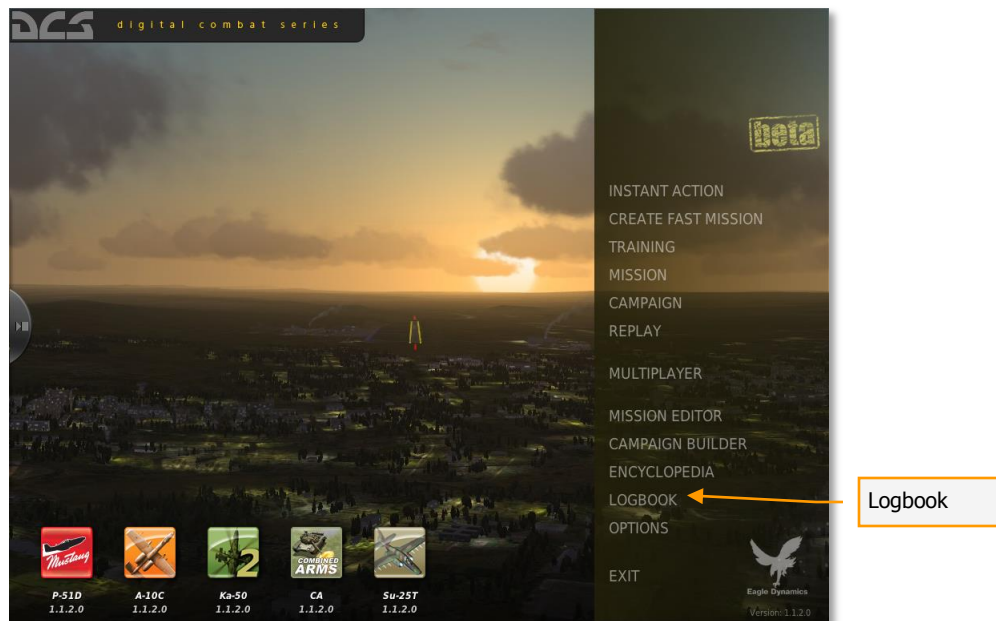

The Logbook is divided into three sections:

Pilot Page

Located on the left side of the screen, the pilot page provides specific data about your pilots. At the bottom of the page are two buttons: New and Delete. To create a new pilot, press the New button. To remove an existing pilot from the logbook, select the pilot from the Name list and then press the Delete button.

- Header:** DCS LOGBOOK
- Form Fields:**
 - Name: New Pilot
 - Callsign: New callsign
 - Rank: Second lieutenant
- GENERAL Tab:**
 - Flight hours: 1h 36min
 - Daytime: 1h 36min
 - Nighttime: 0h 0min
 - Landings: 0
 - Ejections: 0
 - Aerial Refuelings: 0
 - A-G Kills: 17
 - A-A Kills: 1
 - Static: 0
 - Naval: 0
 - Total Score: 270
 - Deaths: 1
- Medals Section:**
 - Country: USA
 - Squadron: 27th Fighter Squad.
 - Medal icon: A gold medal with a ribbon.
- Buttons:** New, Delete, CANCEL, OK

Elements of the pilot page include:

- Pilot Picture.** In the top left corner of the page is a 128x128 pixel space for a pilot photo. To select a new photo, left mouse click on the image and a browser window will appear. Select the desired photo (.png or .jpg) and press the OK button.

- **NAME.** When creating a New pilot, enter the name of the pilot in this field. Using the drop down menu, you can select other pilots previously created for the selected country on the right Country and Awards page.
- **CALLSIGN.** When creating a New pilot, enter the callsign of the pilot in this field.
- **RANK.** As your pilots gain experience, they will grow in rank. This is done automatically. Rank will be indicated by the name of the rank and the associated shoulder board. Experience is gained through flight hours and accomplishments in battle.

Pilot career statistics, broken down for each aircraft.

- **Flight Hours.** Total number of hours the pilot has been in the cockpit.
- **Daytime.** Total number of daylight flight hours.
- **Nighttime.** Total number of nighttime flight hours.
- **Landings.** Number of landings.
- **Ejections.** Number of times the pilot has ejected.
- **Aerial Refuelings.** Number of successful aerial refuelings.
- **Total Score.** Total score of pilot based on mission performance and flight hours.
- **A-G Kills.** Total number of air-to-ground unit kills by pilot.
- **A-A Kills.** Total number of air-to-air kills by pilot.
- **Static.** Total number of static object kills by pilot.
- **Naval.** Total number of naval unit kills by pilot.
- **Deaths.** If Invulnerable is set to YES, then each time the pilot would have been killed is kept track of in this field.

Below the basic pilot attributes are mission career statistics that are cumulated over the course of all missions and all aircrafts that the pilot flies. These are:

- **Commissioned.** The date that the pilot was created.
- **Campaigns.** The number of campaigns that the pilot has completed (either won or lost).
- **Campaign Missions.** Total number of missions in campaigns flown.
- **Friendly A-G Kills.** Total number of friendly ground units destroyed by pilot.
- **Friendly A-A Kills.** Total number of friendly air units destroyed by pilot.

The STATUS of the pilot.

- **Invulnerable.** This can either be set to YES or NO and determines if the pilot can be killed in action.
- **Kill Ratio.** This ratio compares the number of times the pilot has died compared to the number of victories (player deaths / enemy kills).

Nation, Squadron, and Awards Page

The left side page indicates the nation, armed forces branch (squadron), and awards of the selected pilot.

- **Nation.** Use the drop down list to assign the pilot to a country.
- **Squadron.** Use the drop down list to select the armed forces branch or squadron to assign the pilot. These will be dependent upon the selected nation.
- **Awards.** In this large field will be displayed medals the pilot has earned.

Page Navigation

Along the very bottom of the screen are the CANCEL button which will return you to the Main Menu without saving any changes to the Logbook, and the OK button which will return you to the Main Menu page but will save your changes.

You can also exit the Logbook by pressing the yellow X in the top right of the screen.

OPTIONS

SYSTEM

CONTROLS

GAMEPLAY

AUDIO

MISC.

SPECIAL

Graphics

- TEXTURES HIGH
- SCENES HIGH
- CIV TRAFFIC OFF
- WATER HIGH
- VISIB RANGE HIGH
- HEAT BLUR OFF
- SHADOWS HIGH
- RESOLUTION 1082x1400
- ASPECT RATIO 0.77285714285714
- MONITORS 1 Screen
- RES. OF COCKPIT DISPLAYS 1024
- MSAA 8xQ
- HDR NORMAL

- CLUTTER/BUSHES 500 m
- TREES VISIBILITY 15000 m
- PRELOAD RADIUS 150000 m

- DISABLE AERO INTERFACE
- TREE SHADOWS
- VSYNC
- FULL SCREEN
- COCKPIT SHADOWS
- TSSAA

PRESETS

LOW

MEDIUM

HIGH

CANCEL

OK

OPTIONS

The Options screen allows you to customize your graphics and audio settings, input options, and game play settings. To access the Options screen, left mouse click on the Options button on the Main Menu.

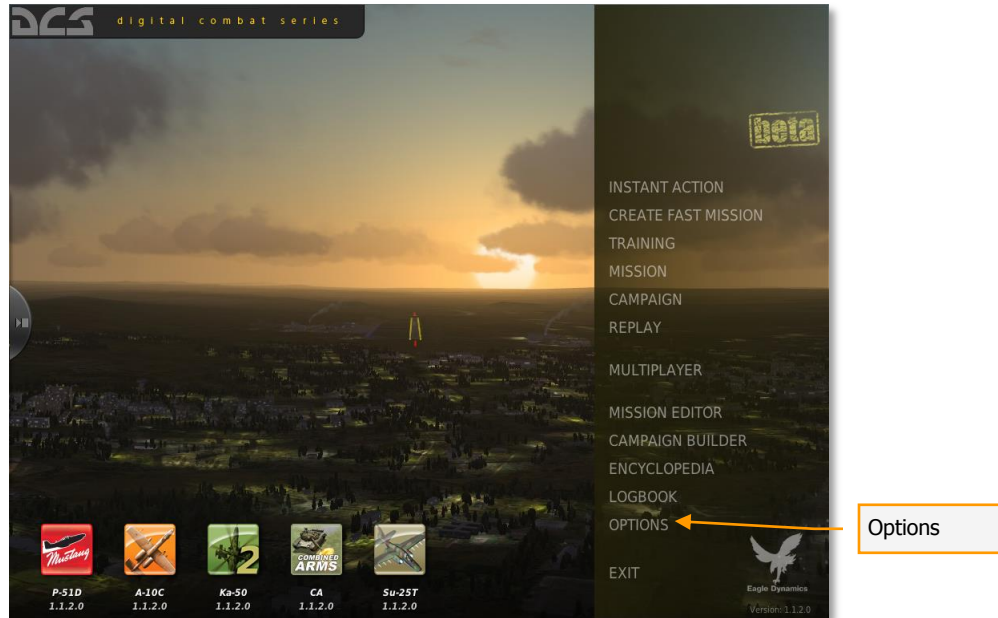

The Options page has five tabs at the top that allow you to adjust your settings for graphics, audio, inputs, game play, miscellaneous and special. Left mouse click on a tab to display the desired options settings page. The selected tab is highlighted in yellow.

Along the very bottom of the screen are the CANCEL button which will return you to the Main Menu without saving any changes to Options, and the OK button which will return you to the Main Menu page but will save your changes.

You can also exit the Options page by pressing the yellow X in the top right of the screen.

System Options

The System Options screen allows you to customize your graphics settings to best suit your personal preferences and hardware (CPU, RAM, and graphics card).

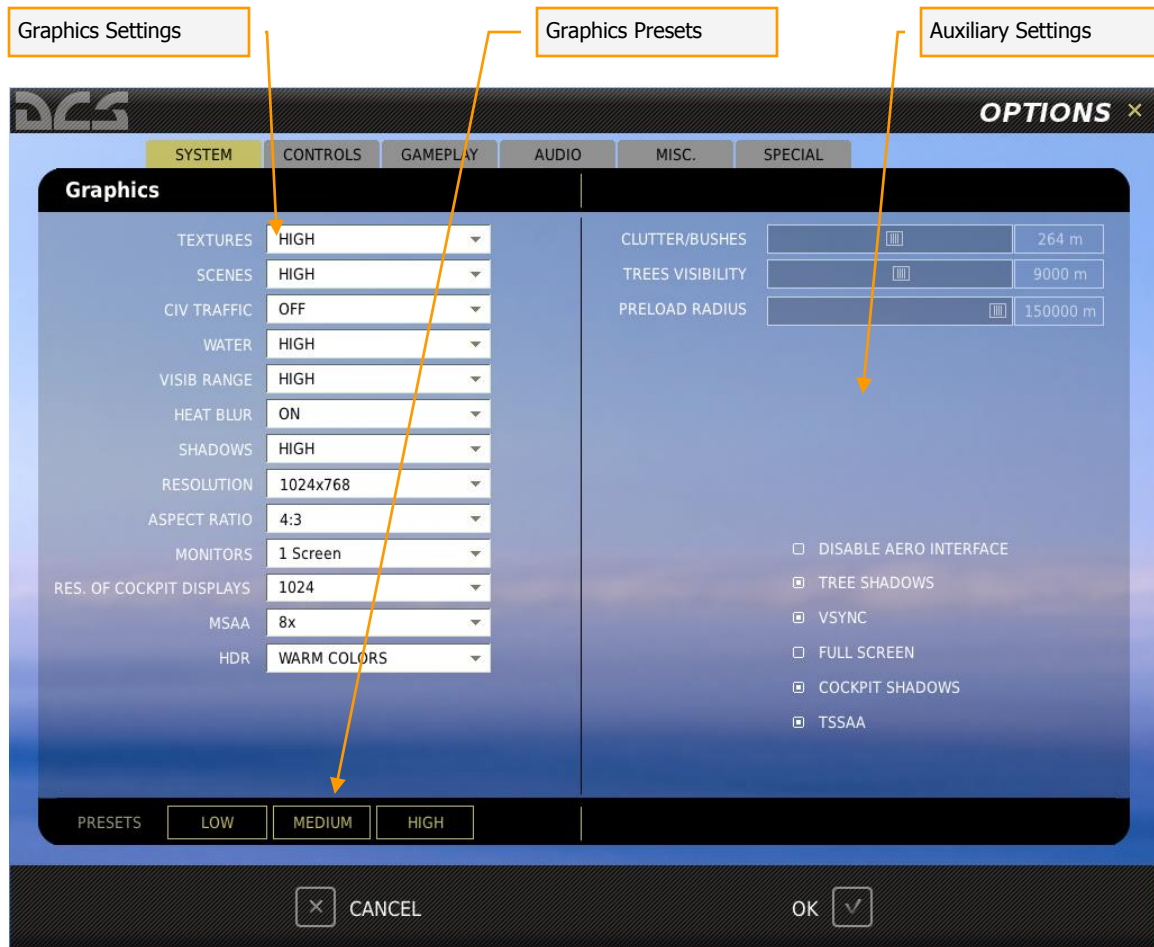

Along the very bottom of the screen are the CANCEL button which will return you to the Main Menu without saving any changes to Options, and the OK button which will return you to the Main Menu page but will save your changes.

You can also exit the Options page by pressing the yellow X in the top right of the screen.

Graphics Settings

Note: some graphics settings may be unavailable for users on a 32-bit operating system.

Several graphics settings are available along the left side of the screen. Selection of a graphics option is done by using the drop down list for each item and selecting the desired setting.

TEXTURES

- **LOW.** Low resolution textures for terrain, objects, and cockpit.
- **MEDIUM.** Medium resolution textures for terrain, objects, and cockpit.
- **HIGH.** High resolution textures for terrain, objects, and cockpit.

SCENES

- **LOW.** Only basic buildings at airbases are rendered and no trees are rendered.
- **MEDIUM.** Air bases and large buildings in urban areas are rendered. Only trees in urban areas are rendered.
- **HIGH.** All buildings and trees are rendered.

CIV TRAFFIC

- **OFF.** No road and rail traffic.
- **LOW, MEDIUM, HIGH.** The density of road and rail traffic.

WATER

- **LOW.** Basic water without 3D surface.
- **MEDIUM.** Water has 3D surface and shelf.
- **HIGH.** Water has 3D surface, shelf and full reflections.

VISIB RANGE

- **LOW.** Ground objects such as buildings and trees are rendered at short range.
- **MEDIUM.** Ground objects such as buildings and trees are rendered at medium range.
- **HIGH.** Ground objects such as buildings and trees are rendered at long range.

HEAT BLUR

- **ON.** Heat blur from aircraft engine exhausts is visible when aircraft are at low speeds.
- **OFF.** Heat blur is not present.

SHADOWS

- **LOW.** All objects have planar shading.
- **MEDIUM.** The object that is the focus of view will have self-casting shadows and all other objects will have planar shadows.
- **HIGH.** The object that is the focus of view will have soft shadows and all other objects will have planar shadows.

RESOLUTION. Select the resolution that the game will be played in. Note that the Aspect ratio will automatically be set to best match the selected resolution. For users with a multi-monitor setup, the total resolution can be entered manually.

ASPECT. The aspect ratio of the display will automatically be set to the current Resolution, but it may also be entered manually.

MONITORS. The game allows you to output video to multiple monitors. Four default configurations are provided automatically:

- 1 Screen. All video will be displayed on a single monitor (default).
- 3 Screen. Video will be split equally over three monitors.
- Camera + RMFCD. Video will be split between 2 monitors - one for the main camera and one for the right MFCD.
- MFCD. Video will be split between 3 monitors - one for the main camera, one for the left MFCD and one for the right MFCD.

To customize these configurations or create your own new configurations, navigate to `|Config|MonitorSetup`. Each configuration is defined by a separate lua file.

RES. OF COCKPIT DISPLAYS. Set the resolution of cockpit displays such as mirrors, targeting video indicators, multifunction displays, moving maps, etc. Note that higher resolution settings can negatively impact the smoothness of game play.

MSAA. Select the antialiasing level for game picture.

HDR. Sets the option for High Dynamic Range, which enables some special visual effects (such as sun glare and color bloom).

- OFF. HDR effects are disabled.
- COLD COLORS. HDR effects are at low intensity.
- NORMAL. HDR effects are at medium intensity.
- WARM COLORS. HDR effects are at high intensity.

***Note:** If you wish to increase frame rates, the most import graphics settings to adjust lower are SCENES, VISIB RANGE, WATER, SHADOWS, MSAA, and HDR.*

Auxiliary Settings

CLUTTER/BUSHES. This slider adjusts the range from the camera at which grass/bushes are rendered on the ground.

TREES VISIBILITY. This slider adjusts the range from the camera to which 3D tree rendering extends.

PRELOAD RADIUS. Radius of the preloaded terrain around user position in meters. A large setting can decrease hard disk swapping but it requires more system RAM.

DISABLE AERO INTERFACE. This option turns off the Windows Aero Interface, and this may provides a performance increase for some PCs.

TREE SHADOWS. Check this box to enable trees shadows. Enabling tree shadows may reduce PC performance.

VSYNC. Check this box to enable frame rate vertical synchronization to your monitor's refresh rate.

FULL SCREEN. Check this box if you wish the game to fill up the entire screen. When full screen is unchecked, the game will run in windowed mode. If your desktop resolution is greater than your game resolution and you do not have this box selected, then the game window will be smaller than the monitor's display.

COCKPIT SHADOWS. Check this box to enable dynamic cockpit shadows. Note, this can have a considerable impact on frame rates.

TSSAA. Check this box to enable antialiasing of transparent objects (trees, fences, etc.).

Controls Settings

The control settings tab allows you to customize your control input devices. Such controls can include joysticks, mice, keyboards, rudders, etc. Using the manager, you can map functions to keys, create axis curves and assignments, and adjust force feedback levels. Of note, you can create and save multiple input profiles.

Along the very bottom of the screen are the CANCEL button which will return you to the Main Menu without saving any changes to Options, and the OK button which will return you to the Main Menu page but will save your changes.

You can also exit the Options page by pressing the yellow X in the top right of the screen.

Main Listing Window. This vertically organized list displays each assignable action in regards to each detected input device connected to your computer. On the left side of the list is the column that lists each assignable Action. The list of Actions is determined by your Input Category and Player Mode selections. To the right of the Action column are columns for each detected input device. To assign an action an input device, left

mouse click in the field where the Action line and the device column intersect. This will then be indicated by a white box in the field. Note, you can test whether an input command is mapped on a particular controller by pressing the command while the controller's column is highlighted.

Aircraft Control Mode. The Aircraft Control Mode drop down list shows the different control modes possible in a mission:

- Aircraft Game. Active when a mission is launched with Game Avionics mode on.
- Aircraft Sim. Active when a mission is launched with Game Avionics mode off.
- Free Camera. Active when a mission is launched with no player or client-controlled aircraft.

Input Category. The Input Category drop down list displays all the general input categories of the player aircraft. To select a category from the list, left mouse click on it and the input actions of that category will be displayed in the main listing window.

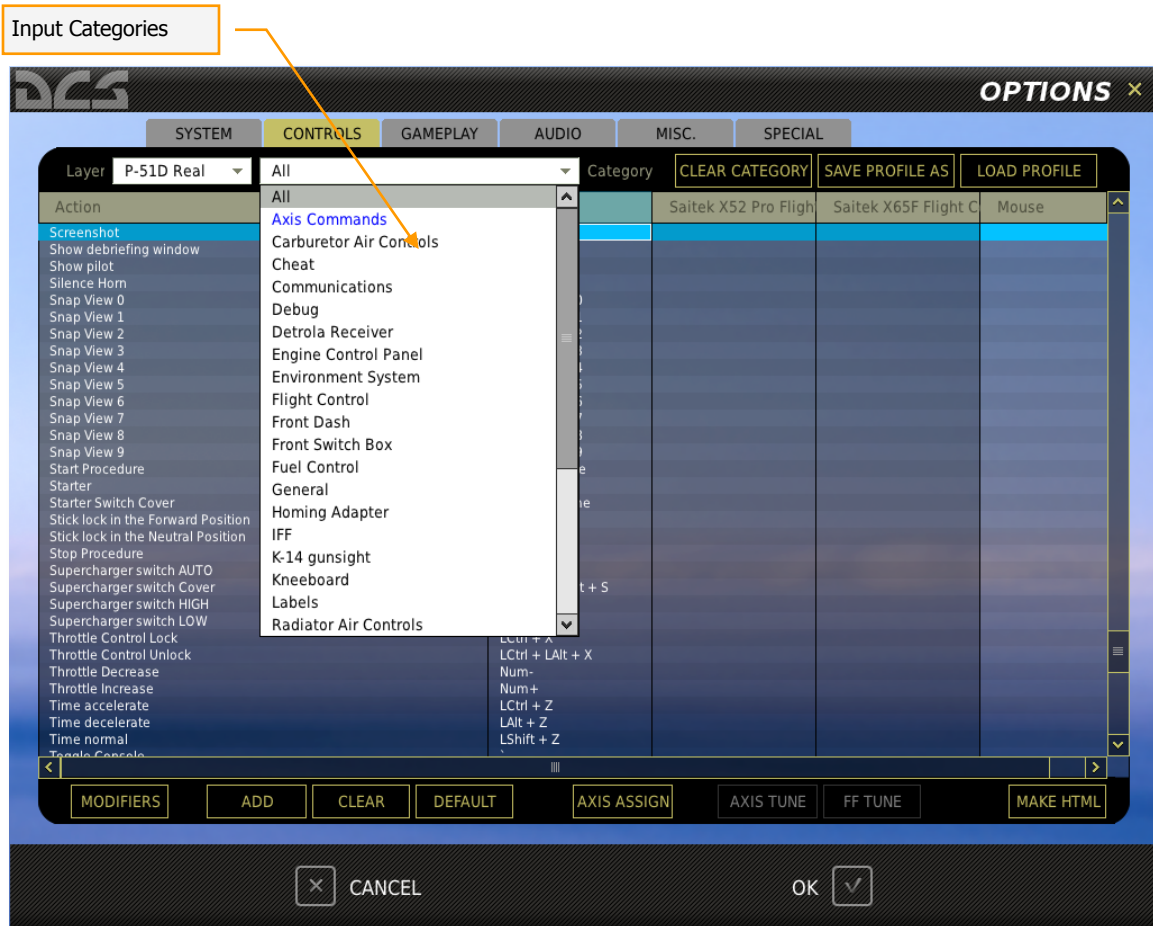

Clear Category. If you wish to clear all input assignments for a controller, left click on any input command for the controller and then click on the CLEAR CATEGORY button. This will erase all input assignments for the controller column.

Save Input Profile. After you have modified (added, deleted, or changed) an input option to a profile, you can save it using the SAVE PROFILE AS button. Upon pressing this button, the Save Profile As browser window will be displayed. This window allows you to browse to a location on your computer and save the profile. You can either save the profile under the default name or create a new profile under a different name. As such, you can create multiple profiles for a single aircraft if you wish.

Load Input Profile. Once an input profile is created, you may load it as the active profile by selecting the LOAD PROFILE button. This button will display the Load Profile browser window and allow you to select the desired profile to load. After selecting the desired profile, press the OK button.

Note: The loading and saving functions are specific to the device and not global for the profile

Modify Input. Pressing the MODIFIERS button will display the MODIFIERS PANEL window and allow you to set control modifiers and control switches to allow additional control assignments.

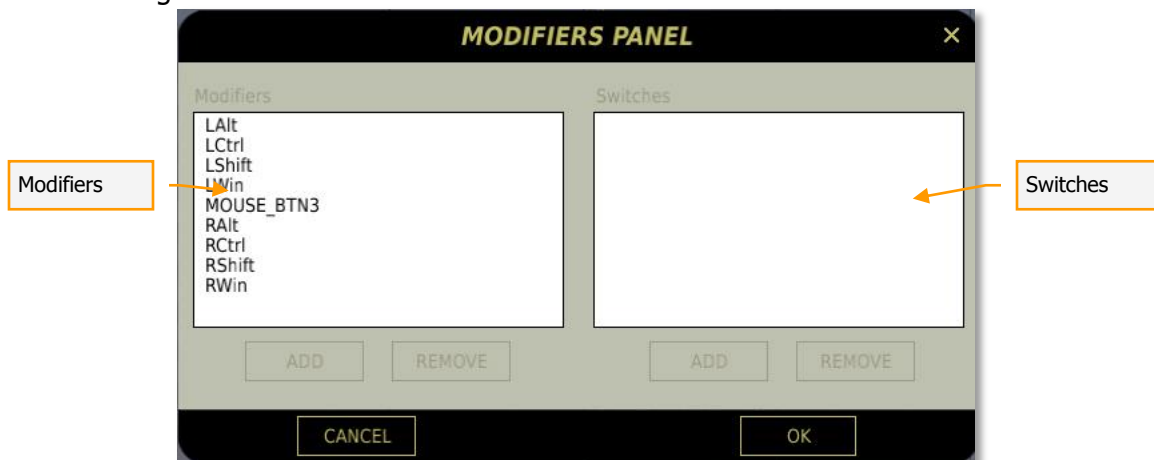

The Modifiers panel consists of two parts, the Modifiers at the left and the Switches at the right.

Modifiers

Modifiers usually use a key or button combination with Shift, Ctrl, or Alt (by default) or any custom keys assigned to act as a modifier. For example, you can assign any joystick button as a modifier and use it to expand the available joystick's commands that can be assigned to your input device (i.e. Ctrl + T).

By default, several Modifiers are included in the Modifiers window: LALT, LCTRL, LSHIFT, MOUSE_BTN_3, RALT, RCTRL, RSHIFT, and RWIN. However, by pressing the ADD button below the Modifiers list window, you can also create your own.

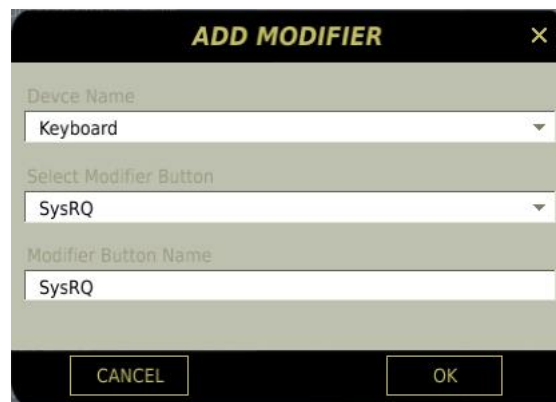

From the ADD MODIFIER panel, first select the device you wish to set the modifier from. This could range from a keyboard, to a mouse, to a joystick or a throttle. Once the device is defined, select the specific key or button on the device from the Select Modifier Button field. Once complete, press the OK button to save your new Modifier and it will be displayed in the Modifier list window.

To remove a modifier, select it from the window and then press the REMOVE button.

With at least one modifier in the list, you can now assign a modifier to any Action from the Add Assignment Panel.

Switches

The switches window in the right part of the Modifiers Panel works as a toggle as opposed to the modifiers. With modifiers you must press the modifier and key simultaneously, for example Ctrl and T. With a switch you can first activate the switch, then press any needed keys and then turn off the switch. You can think of it as setting a key to a mode. For example, you could assign the "E" button on the throttle as a switch and the Hat on the stick to control the trim. In flight, you could then press "E" one time and use the hat to trim the aircraft instead of its default function of view panning.

From the ADD SWITCH panel, first select the device you wish to set the switch from. This could range from a keyboard, to a mouse, to a joystick or a throttle. Once the device is defined, select the specific key or button on the device from the Select Switch Button field. Once complete, press the OK button to save your new Switch and it will be displayed in the Switch list window.

To remove a switch, select it from the window and then press the REMOVE button.

With at least one switch in the list, you can now assign a switch to any Action from the Add Assignment Panel.

Edit Input Buttons. When creating, editing, or deleting an Action on the Main Listing Window, the ADD, CLEAR, and DEFAULT buttons will be needed.

To add, clear or set to default an input to an Action, you first need to select the Category that lists the desired Action. Once the Action is located, Left mouse click in the field that intersects between the Action and the Input Device that you want to map. For example, you may wish to change the keyboard assignment of the key that changes the landing gear cycle. In this example you would locate the Landing Gear toggle Action row and then left mouse click in the field where it intersects the Keyboard column. Once selected, the field will have a white box in it.

With the Action and Input Device now selected, you can press one of three buttons:

ADD. Pressing the ADD button displays the ADD ASSIGNMENT PANEL. This panel has the following fields:

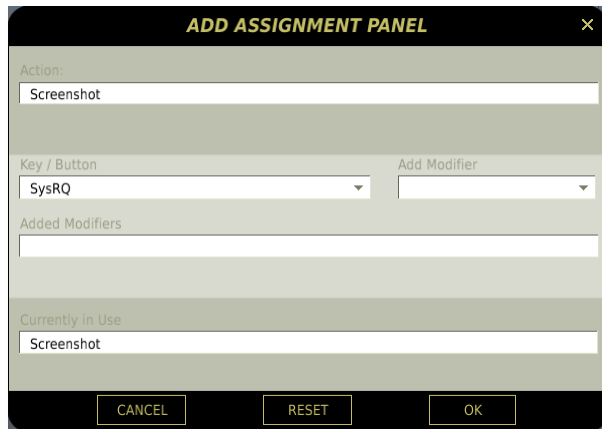

- **Action.** Displays the name of the Action as displayed in the Main Listing Window.
- **Key, Button.** Pressing the desired key or by moving the desired input axis, the name of the key, button or axis will be displayed here. Additionally, you may click on the drop down arrow and display all the possible inputs that can be assigned to the Action manually.
- **Add Modifier.** Use the drop down list to view all Modifiers and Switches that can be assigned to the Action. Note that this list can be edited from the Modifiers Panel.
- **Added Modifiers.** Once you have added a modifier or switch, it will be automatically listed in this field.
- **Currently In Use.** If the assigned key or button is already in use with another Action, the conflict will be listed here.

CLEAR. Once a field is selected, you can press the CLEAR button to remove the assignment.

RESET. Pressing the RESET button will return the Action to its default setting.

DEFAULT. With a field selected, you can press the DEFAULT button and the originally assigned assignment to the Action will be restored.

Input conflict

Red conflict text appears when there are incorrect modifiers. For example, if you delete one of the present modifiers, then all strings with this modifier will be shown in red.

Tune Input Axis. If you have assigned an input axis to an Action, you can then press the AXIS TUNE button to adjust how the axis responds. The resulting Axis Tune Panel window will then allow you fine control over each axis. Functions of the panel include:

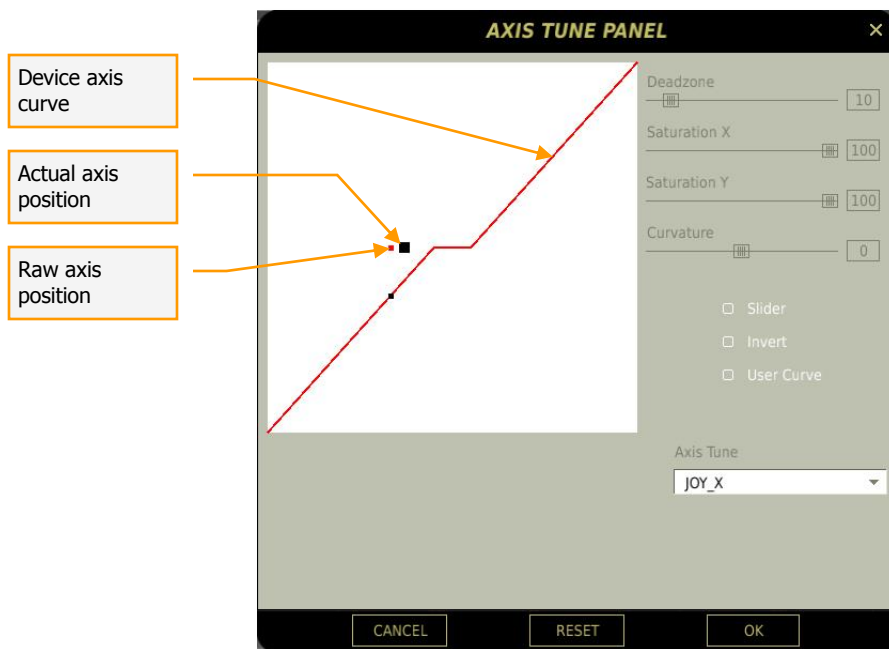

Deadzone. Allows you to create a “dead zone” in the center of the curve. Depending on the accuracy of your joystick, you may wish to setup a deadzone value of 5-10. This will help avoid problems when trimming the aircraft due to calibration problems. Move the slider to the right to increase the deadzone and move to the left to decrease it. The actual numeric value is displayed to the right of the slider.

Saturation. These sliders for both X and Y allow you to adjust the total axis travel in X and Y and will be converted to control input. For example, if you want the entire axis throw of a joystick to be used as input, you would set the X and Y limits to the corners of the window (saturation levels of 100). If however you wanted to reduce the possible input throw of a joystick by 50%, you would set the X and Y saturation levels to 50.

Curvature. Moving this slider to the right and left increases and decreases the non-linearity of the axis curve. You can use this curve to adjust how sensitive (or insensitive) the axis is. It is common to have a shallow curve near the deadzone to increase the accuracy of fine control input. The actual numeric value is displayed to the right of the slider.

Slider. Allows you to set the axis in regards to a slider and not a default curve that will return to center when there is no input being generated from the device. For example, you may wish to use the Slider function for the throttle axis but the standard curve axis for a control stick.

Invert. The Invert radio button will swap the axis of the device.

User Curve. Rather than use the Curvature slider, you may select the User Curve radio button and display 11 vertical scales that allow you to adjust input device responses. These range for 0% input on the left side of the scale to 100% input on the right side of the scale.

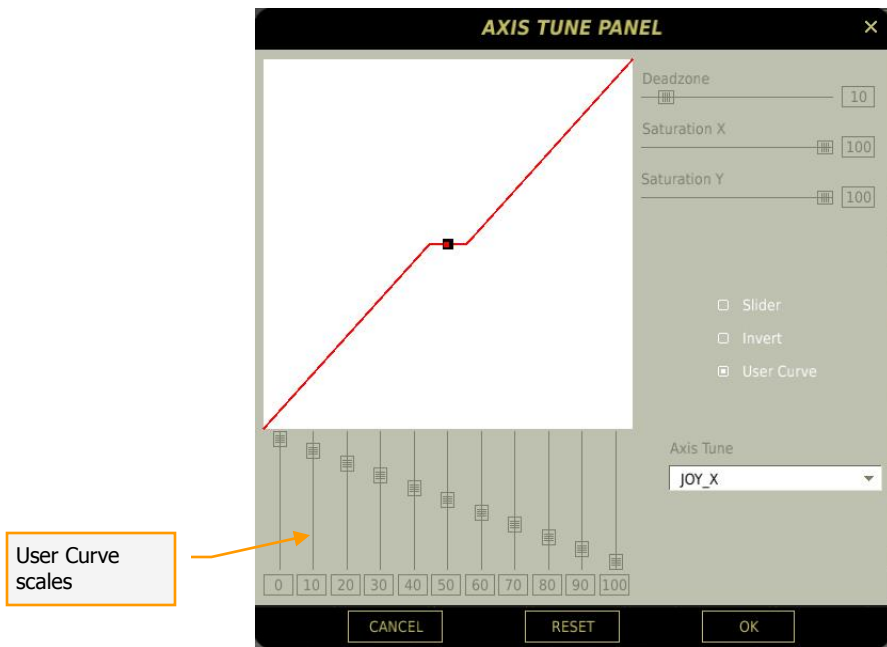

Axis Tune. Use this drop down list to select the axis you wish to tune.

Tune Force Feedback. If you are using a force feedback joystick, you may press the FF TUNE button to display the Force Feedback Tune Panel. This panel allows you to adjust the trimmer force and shake of the stick.

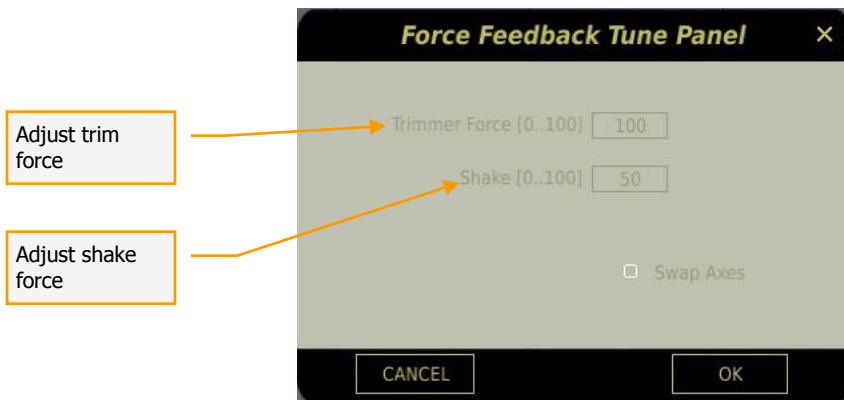

To swap the force feedback axis, check the Swap Axis radio button.

At the bottom of the panel are buttons to CANCEL changes and return to the Controls page, or OK (save) any changes and return to Controls.

Create HTML Commands. You can make an HTML list of commands for selected aircraft. After pressing this button, it will open an explorer window with the HTML files for all your devices.

C:\Users\\Saved Games\DCS\InputLayoutsTxt\

Gameplay Settings

The Gameplay settings tab allows you to customize how realistic you want your simulation experience to be. Using these settings, you can have a very realistic and challenging mission experience or a much more relaxed and casual experience with little need for detailed systems knowledge and combat skills.

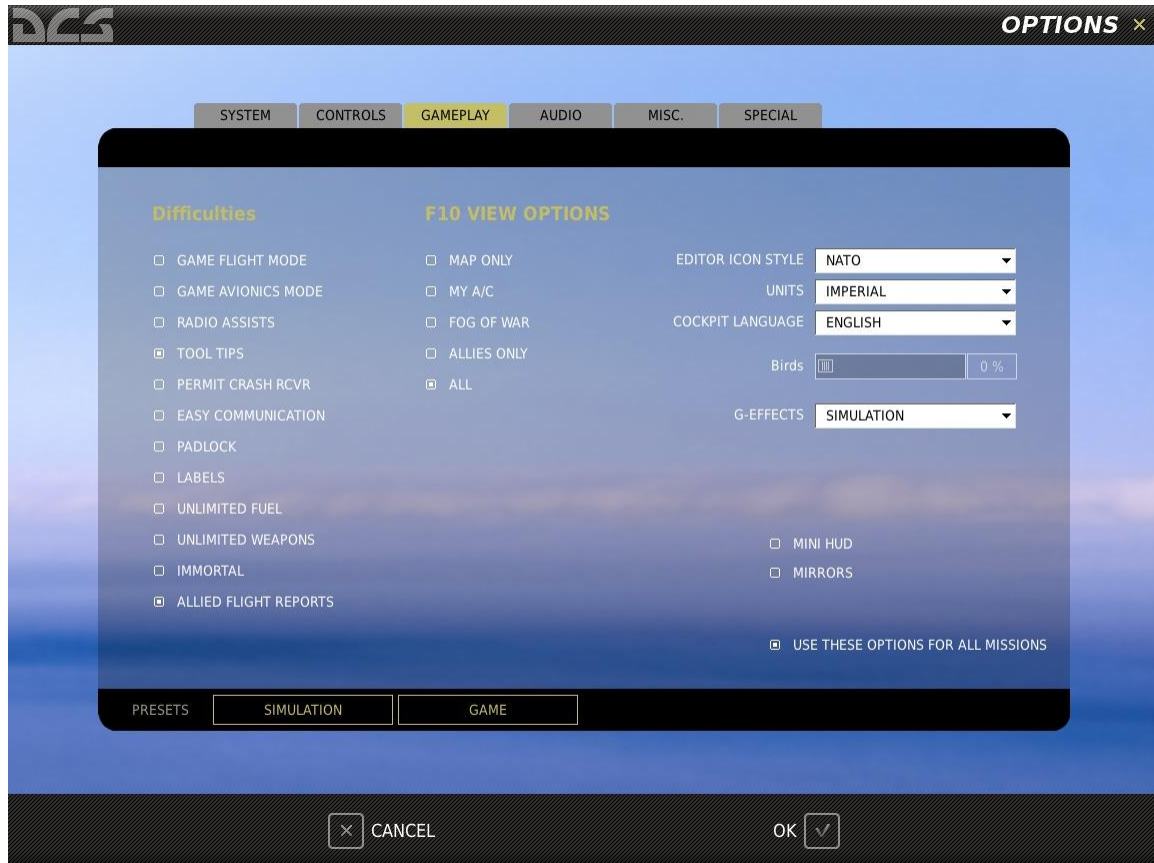

Difficulties

These difficulty options are selected as radio buttons, and when selected, the stated option is enabled. Difficulty options include:

- **Game Flight Mode.** Game Flight Mode greatly reduces the complexity and challenge of flying an aircraft. When not selected, aircraft will use a more advanced flight model system that is more authentic, but can be a challenge to first-time-fliers. The Game Flight Mode however makes flying the aircraft much easier and care-free.
- **Game Avionics Mode.** We have also included gameplay mechanics for the avionics that make the game more accessible to the casual gamer. With game avionics mode on, target indicators are added to the display and shortcuts are available for targeting and weapons firing. Note, when flying a mission with Game Avionics mode on, the "Ka-50 Game" control mode will be active. With Game Avionics mode off, the "Ka-50 Sim" control mode will be active.

- **Radio Assists.** When enabled, you will get audio alerts informing you of incoming missiles, when you are within valid weapon use parameters, and information on the location of enemy units.
- **Tool Tips.** When in the cockpit, you may hover your mouse over a control and a brief note indicating the function of the control will be displayed.
- **Permit Crash Rcvr.** Crash recovery will allow you to respawn if your aircraft is destroyed or you eject during the mission.
- **Easy Communication.** With Easy Communication on, the radios will automatically tune to the selected recipient's frequency. In addition, the radio menu will only display objects present in the mission and highlight those with whom contact is possible. With Easy Communication off, the player has to tune the correct radio set to the correct frequency for the desired contact and select the correct contact out of the full radio contacts menu.
- **Padlock.** The padlock system allows you to keep your virtual eyes locked (padlocked) to either an air or surface point as long as the target is within visual constraints when viewed from within the cockpit. In addition to units and the ground, you may also padlock incoming missiles.
- **Labels.** When enabled, labels appear next to units seen in the simulation world. Labels are designed to allow you to more easily spot units and give important information about them according to their range from you. The further they are away from you will result in less information in the label. The range at which label information is provided varies by unit type. The following table summarizes this:

Aircraft	Label
30 km	'
20 km	+ Range to object
10 km	+ Name of object
5 km	+ Callsign of pilot
Ground	Label
20 km	`
10 km	+ Range to object
5 km	+ Name of object
Naval	Label
40 km	`
20 km	+ Range to object
10 km	+ Name of object
Weapons	Label
20 km	`
10 km	+ Range to object
5 km	+ Name of object

If you wish, you may manually adjust the labels by editing `\Config\View\Labels.lua`

- **Unlimited Fuel.** When enabled, your fuel is never expended. Note though that with full fuel tanks, your aircraft performance will suffer in several ways due to the increased weight.

- **Unlimited Weapons.** When a weapon is expended, it will automatically be immediately replenished when this option is checked.
- **Immortal.** Enabling immortality will make it impossible to damage or destroy your aircraft.
- **Allied Flight Reports.** Enables the radio chatter of allied flights on the assigned radio frequencies.

F10 View Options

When in the simulation and having pressed the F10 key, a map of the simulation world will appear that shows both friendly and enemy units. You can use this view to gain an overall view of the battlefield outside of your cockpit. Icons are depicted according to general unit type and Blue Side units have blue icons, Red Side units have red icons, and the player's unit has a white icon.

The F10 View options allow you to set which elements are visible to player when viewing the map.

- **MAP ONLY.** No objects icons will be displayed on the map.
- **MY A/C.** Only the player's own aircraft icon will be displayed on the map.
-
- **FOG OF WAR.** Only hostile units detected by friendly units are displayed.
- **ALLIES ONLY.** Only units of the player's coalition will be displayed on the map.
- **ALL.** All units will be displayed on the map. Default selection.

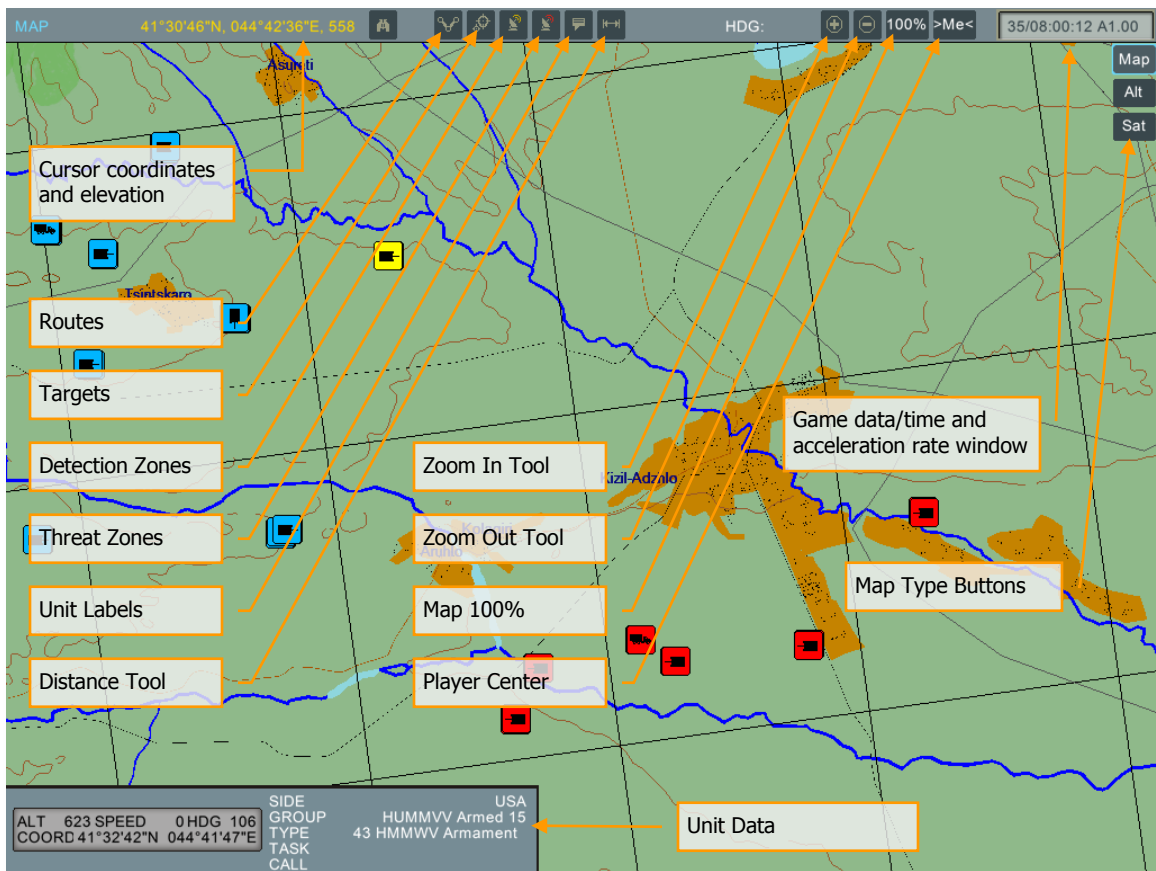

Along the top of the screen is the tool bar with the following functions from left to right:

Cursor Coordinate and elevation. As you move the mouse across the map, the geographic coordinate of the cursor's location and elevation is displayed in this field.

Detection Zones. When enabled, the detection zones of air defense units are displayed as circles around the units.

Threat Zones. When enabled, zones around air defense units that indicate the engagement range of the unit are displayed.

Unit Labels. When enabled, a label that indicates unit type is displayed next to each unit on the map.

Distance Tool. By left mouse clicking on the map and then dragging the cursor to a new location, a line will be drawn between the two points. Right of the Distance Tool button will be displayed the distance of the line and next to the HDG (heading) label will be displayed the heading from the start point to the end point of the line.

Zoom In Tool. To zoom in on the map, click this button and the cursor will become a magnifying glass with a "+" symbol in the center. Left click on the map where you want to zoom in to and re-center your map on. **To disable this mode, you must click this button a second time.**

Zoom Out Tool. To zoom out of the map, click this button and the cursor will become a magnifying glass with a "-" symbol in the center. Left click on the map where you

want to zoom out from and re-center your map on. To disable this mode, you must click this button a second time.

Map 100%. To quickly zoom the map out to its full, 100% size, press this button.

Player Center. To center the map screen on the player, press this button.

To gather more information about a unit displayed on the map, you may left click on it and the Unit Data window will appear. The selected unit's icon will turn yellow. This is an information-only window that can display the following information, depending on the unit type:

- Unit type
- Side
- Unit callsign
- Group task
- Unit altitude
- Unit speed
- Unit heading
- Unit's current coordinates

Map Type. In the top right portion of the screen are three choices of map type. These include:

- MAP. Displays map view of world without elevation data.
- ALT. Displays map view but with elevation data relief.
- SAT. Displays satellite map view of world.

Additional Settings

On the right side of the screen are several more options that allow you to better customize the gameplay options of the simulation. These include:

- **Editor Icon Style.** When placing units and points on the map using the mission editor, you can either use western-style (NATO) military icons or Russian-style. Select between the two using this drop down list.
- **Units.** Using the drop down menu, you may select either Imperial or Metric units of measurement. This selection will determine the units of measurement used in the Mission Editor.
- **Cockpit Language.** If the flown aircraft has advisory messages in both English and Russian, this options allows you to choose which to hear.
- **Birds.** Use this slider to adjust the likelihood of bird strikes when flying at very low altitudes. A setting of 100% represents a realistic probability of a bird strike. Note, the simulation does not feature visible 3D birds as objects. Only the likely damage effects (primarily engine flameout) are simulated.

- **G-Effect.** Depending on the amount of G you are loading on the aircraft, the effect of the G-force can have different effects according to the level you select from the drop down list. Options include: None, Game, and Simulation. Note that the G-model accounts for rapid-G onset which can be much more demanding on the pilot (you). As such, when using the Realistic setting, ease into the G rather than pulling very quickly.
- **Mini HUD.** If flying Flaming Cliffs 3 aircraft, this options allows you to enable/disable the Mini HUD that provides basic HUD symbols to always be displayed regardless of where the view is directed.
- **Mirrors.** Check this box to enable rear view mirrors. Note that mirrors can have a significant effect on system performance.
- **Use These Options For All Missions.** When checked, this option will force any mission you fly to use the Options you personally set. If, however, this box is unchecked, the Options used when the mission was created will be used.

Presets

In the lower left portion of the screen are the two Preset buttons. These allow you to quickly set the gameplay options to provide either a realistic SIMULATION experience or a GAME experience. Press either button to quickly configure your options or manually select them to your own personal preferences.

Along the very bottom of the screen are the CANCEL button which will return you to the Main Menu without saving any changes to Options, and the OK button which will return you to the Main Menu page but will save your changes.

You can also exit the Options page by pressing the yellow X in the top right of the screen.

Audio Settings

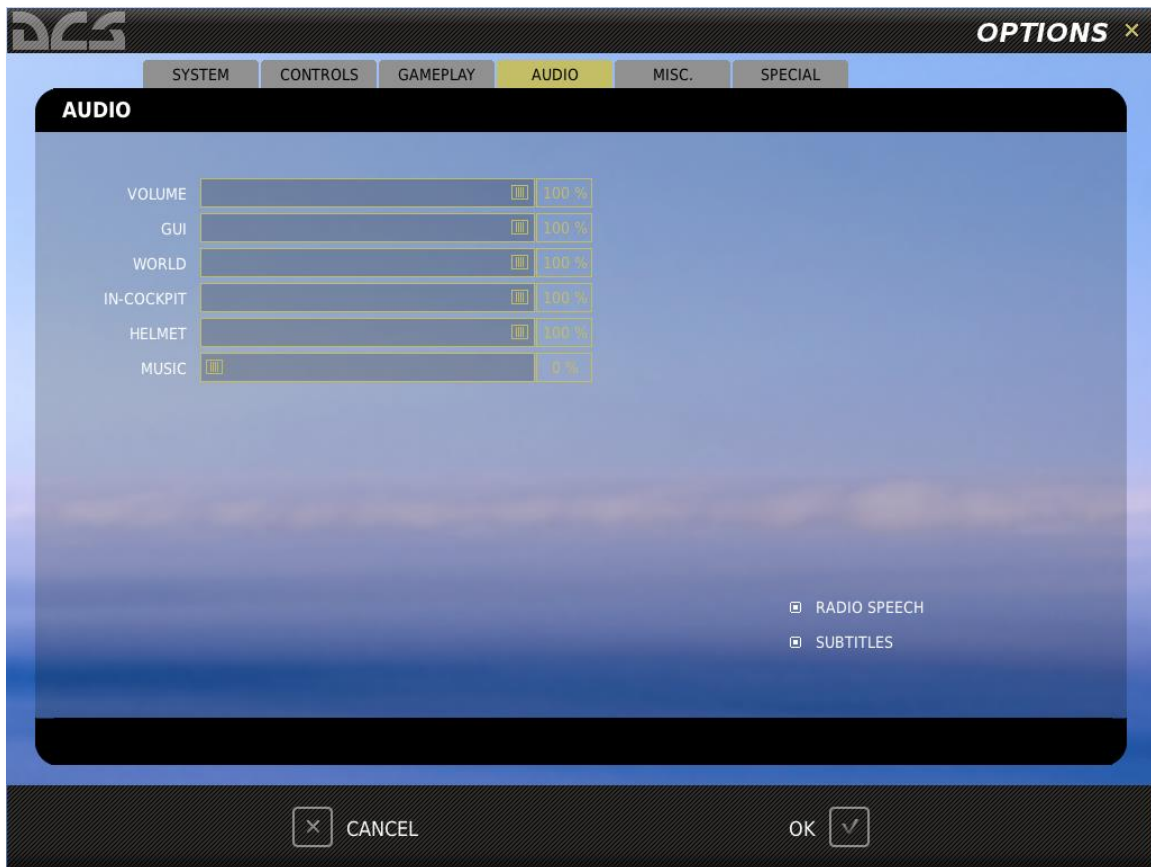

Along the right side of the screen are the settings to control the audio environment in the game. This is done through a combination of six sliders and two radio buttons.

The audio sliders increase volume when moved to the right and decrease when moved to the left. Each slider is dedicated to a specific audio channel:

- **VOLUME.** This controls the master volume of the audio settings and affects all channels equally.
- **GUI.** The volume of the Graphics User Interface (GUI) devices, like button clicks, is controlled with this slider.
- **WORLD.** The volume of audio sources outside of the cockpit.
- **IN COCKPIT.** This slider controls the volume levels of audio sources inside your cockpit. Examples include switches and fans.
- **HELMET.** Use this slider to adjust volume levels that would come through the pilot's headphones such as radio messages and warnings.
- **MUSIC.** The volume of the music that is heard when in the menu screens is adjusted with this slider.

Below the sliders are two radio buttons that act as on-off switches:

- **RADIO SPEECH.** Turn all radio speech on or off.
- **SUBTITLES.** Turn all text subtitles on or off.

Miscellaneous

The Miscellaneous tab includes a number of additional game options.

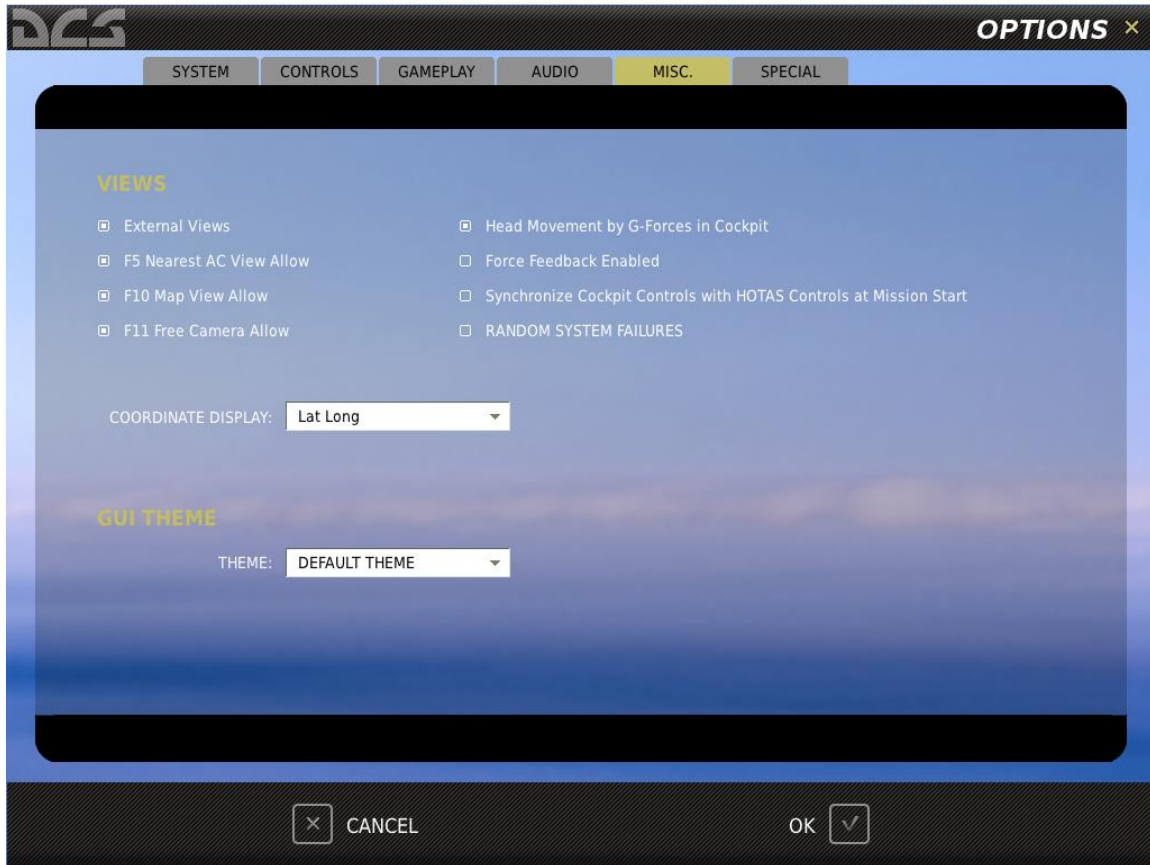

- **External Views.** Check this box to allow external views.
- **F5 Nearest AC View Allow.** Check this box to allow the "F5" external padlock to nearest aircraft view.
- **F10 Map View Allow.** Check this box to allow the "F10" Map view.
- **F11 Free Camera Allow.** Check this box to allow the "F11" Free Camera view.
- **Head Movement by G-Forces in Cockpit.** Check this box to enable the simulation of the pilot's slight head motion resulting from aircraft maneuvering in flight.
- **Force Feedback Enabled.** Check this box to enable force feedback effects.

- **Synchronize Cockpit Controls with HOTAS Controls at Mission Start.** When enabled, this option will set the mapped switches in the cockpit according to their setting on your input devices.
- **Random System Failures.** Check this box to allow randomized aircraft system failures to occur during the mission. These failures are automatically generated to simulate mean time between failures of different systems and are not based on the scripted aircraft failures included as part of a mission.
- **Coordinate Display.** Selects between Lat/Long, Lat/Long Decimal and MGRS coordinate systems in the coordinate display windows of the ME and in-game panels.
- **GUI Theme.** Select background theme of the Main Menu from the drop-down list.

Special

The Special tab includes several of dedicated module tabs.

Ka-50

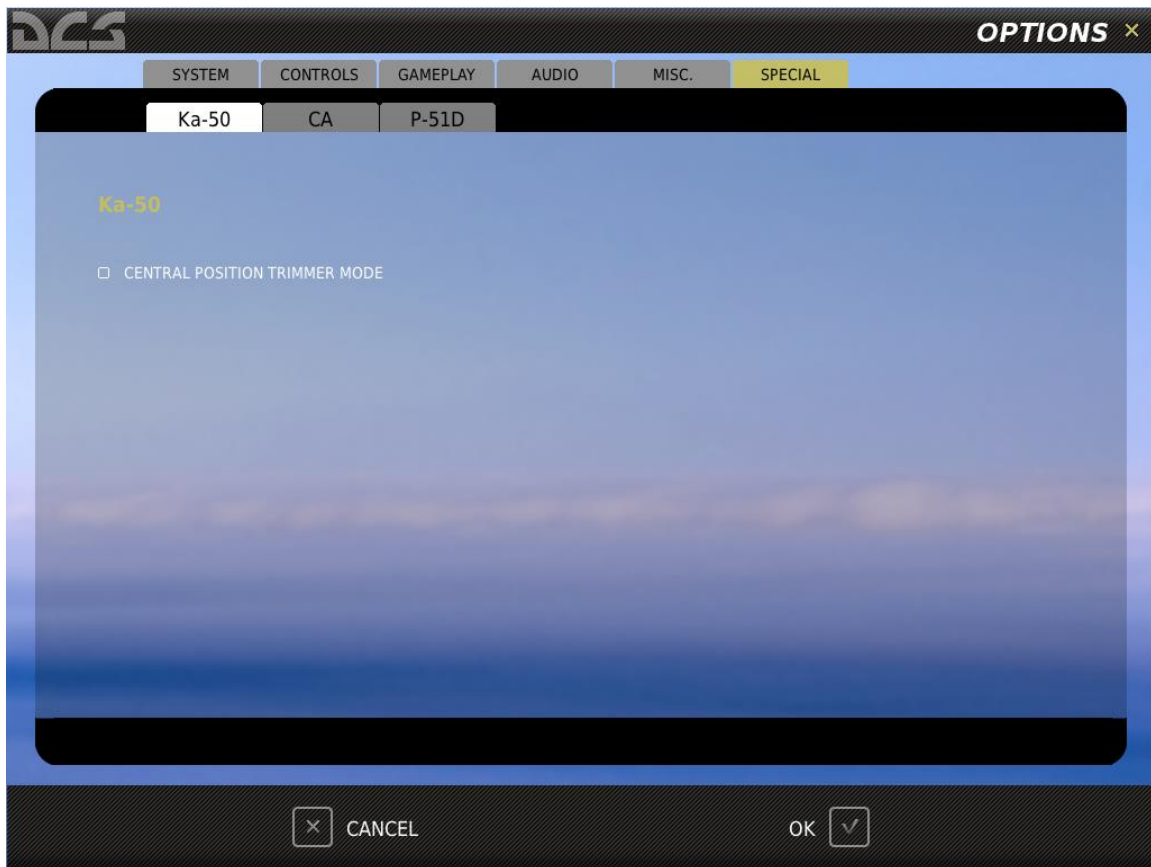

- **Central Position Trimmer Mode.** When selected, enables the alternate method of trim system implementation for non-force-feedback joystick devices. Using this mode, the player's control input is unrecognized after the trimmer button is pressed-released, until the controls are returned to a neutral position. This prevents the player from having to quickly return the controls to neutral after pressing-releasing the trimmer button, as is necessary using the default trimmer implementation.

Combined Arms

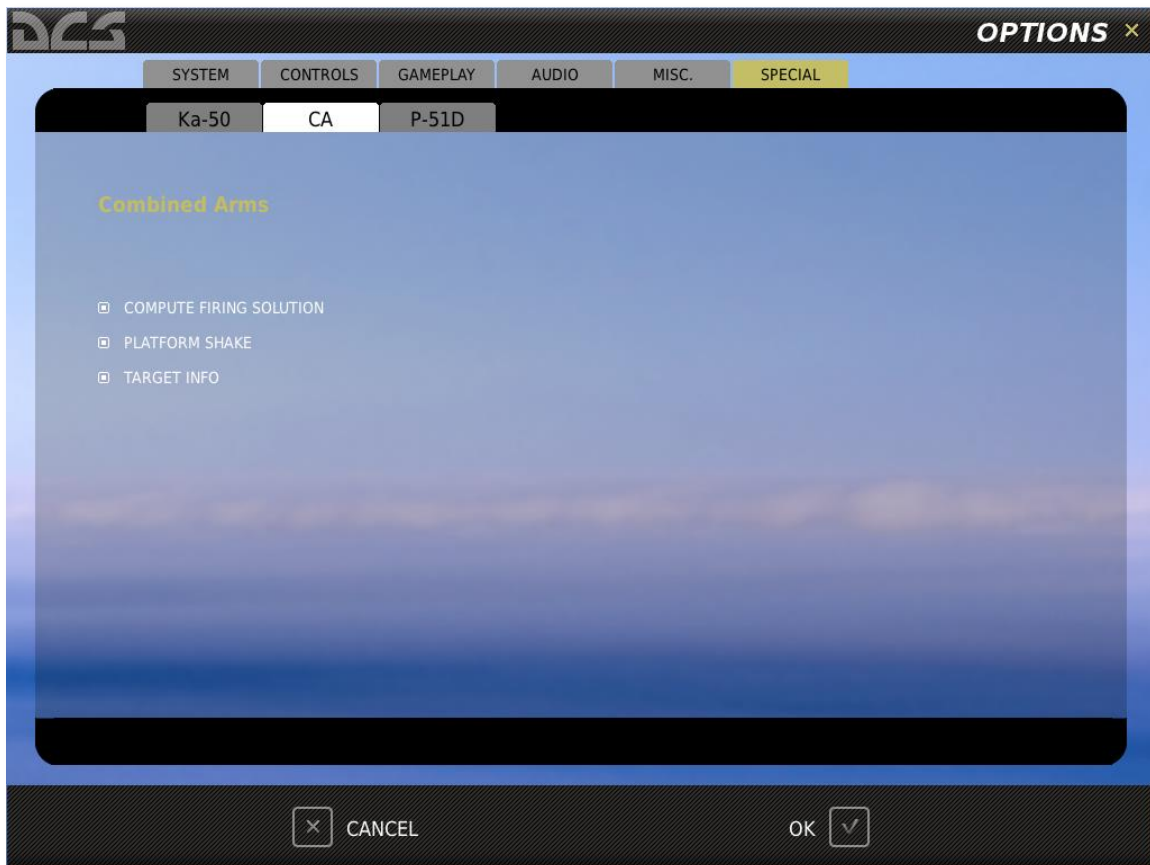

- **Compute Firing solutions.** When selected, this enables a leading cue for current weapon system.
- **Platform Shake.** Enables or disables the vehicle to shake when moving over rough terrain.
- **Target Info.** Type of locked target and range to target.

P-51D

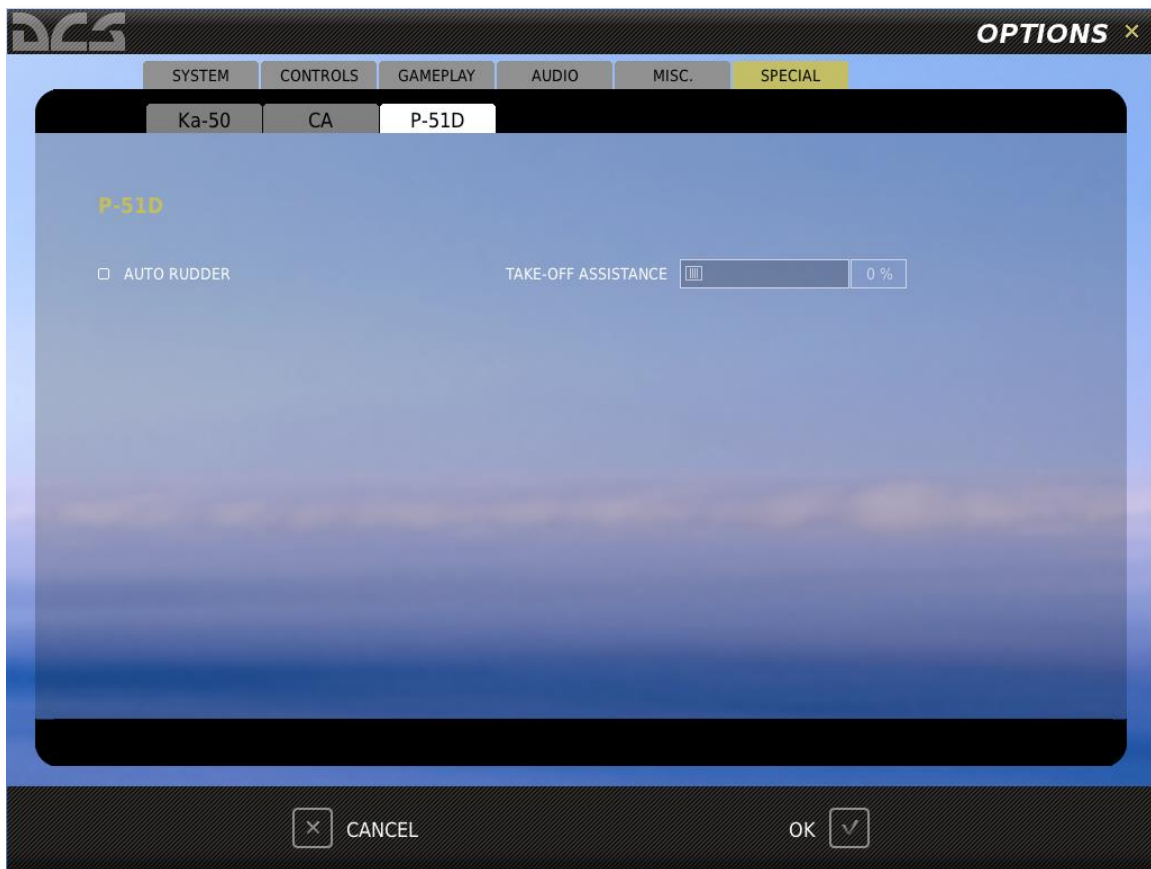

Auto rudder. Auto Rudder automatically eliminates any sideslip. This assist is most noticeable during flight.

Take-off assistance. This slider determines the value of sideslip compensation during the taxi and take-off, as a percentage. 100% is equal to enabling the Auto Rudder option.

The main difference between this and Auto Rudder is that it works while the aircraft is still on ground.

P-51D Mustang note: for users using just a simple joystick, in OPTIONS/SPECIAL it is advised that "AUTO RUDDER" and "TAKE-OFF ASSISTANCE" is chosen

TRAINING

Training Task

A-10C

Su-25T

P-51D 

P-51D Familiarization

Aircraft Operation 

Combat Employment

Lessons

Engine Start Procedure

Taxi

Takeoff Demonstration

Takeoff Guided Practice

Takeoff Solo Practice

Landing

Description

In this lesson, we will practice starting the P-51D from the ramp.

BACK

START

TRAINING

To best help you learn how to fly the aircraft, we have created a Training module consisting of a series of interactive training missions or pre-recorded training videos. To enter the Training menu, select the Training button from the Main Menu screen.

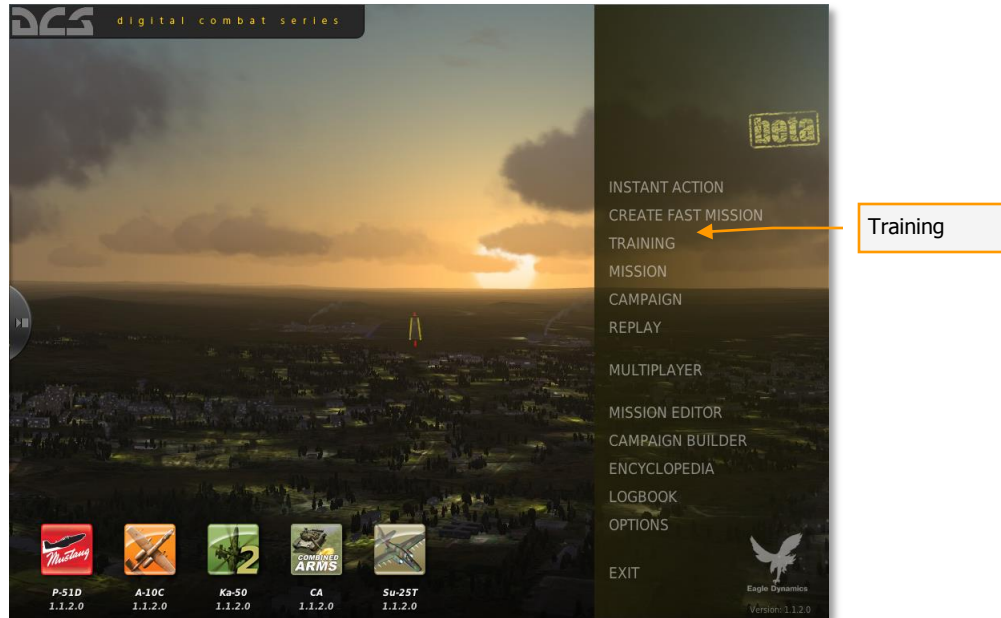

The Training menu is divided into the following three areas:

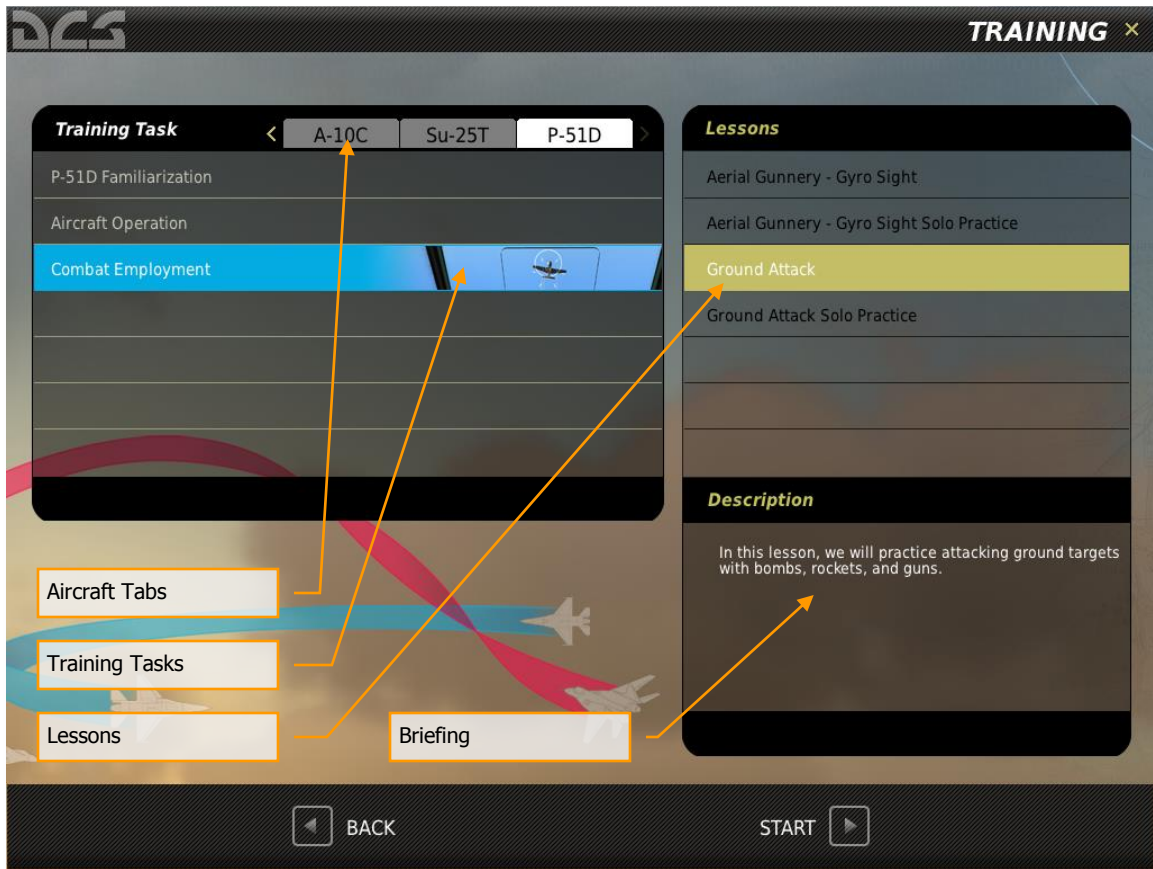

- **Aircraft Tabs.** Select the aircraft you wish to train in.
- **Training Tasks.** Training is broken down into several categories of missions and each category is listed in this window.
- **Lessons.** After selecting a Training Task category by left mouse clicking on it, a list of missions within that category are listed in this window. Each of these lessons is designed to teach a specific aspect of the selected Training Task.
- **Briefing.** Once a Lesson has been selected by left mouse clicking on it, a text briefing is displayed that provides an overview of the Lesson you selected.

To access the training videos you should download and install from <http://www.digitalcombatsimulator.com>

Along the very bottom of the screen are the BACK button which will return you to the Main Menu and the START button which begins the Lesson.

You can also exit the Training page by pressing the yellow X in the top right of the screen.

MISSION

```

table.sort(files)
for i,T in base.pairs(files) do
    local item = ttn.newWindow()
    ttn.insertWindow(item, ttn.getWindowCount())
end

```

Mission Description

In the spirit of the Scud Hunts of Operation Desert Storm, this mission has you tasked to seek out and destroy four Smerch MRL launchers. You will be given a variety of support, including:

Combined Air Operations Center (CAOC)

Flight: UHF 251.00

JTAC on VHF FM 30.000

AFAC JTAC Predator on VHF AM 135.000

Use the information provided by these assets to locate the Smerch units and then kill them.

SELECT MISSION

DRIVE:

R: WORK

- DCS Free Flight - Black Sea - Air Sta...
- DCS Free Flight - Black Sea - Ramp
- DCS Free Flight - Black Sea - Runwa
- DCS Hideout.miz
- DCS In the Weeds.miz
- DCS Khashuri Gap.miz
- DCS Midnight Train to Georgia.miz
- DCS Overwatch.miz
- DCS River Raider.miz
- DCS Shooting Gallery.miz
- DCS Sitting Ducks.miz
- DCS **Smerch Hunt.miz**
- DCS Sunset Sierra.miz
- DCS Surrounded!.miz
- DCS The Serpents Head.miz
- DCS The Serpents Tail.miz
- DCS Weapons Training.miz

TYPE OF FILE:

*.miz

```

function onPathSelect()
    local path = net:getPath(window.selected)
    local file = net:getFile(window.selected)
    updateWindowItem(window, path)
end

function create()
    window = net:center(loader.spawnDialogFromFile("Scripts/net/ui/load-mission.dlg", cdata))
    window:setTop(true)

    window["6"].onChange = onPathSelect
    window["7"].onChange = onFileSelect

    window["10"].onChange = function()
        if window.selected then
            net.start_server(window.selected)
            window:setVisible(false)
        end
    end
end

```

MISSION

Using the Mission Editor, missions can be created and then opened to play from the Mission screen. To reach the Mission screen, click on the Mission button on the Main Menu page.

Selecting Mission will display the Select Mission page. This window allows you to browse your local disk(s) and select and load saved missions. Missions are stored in a .MIZ format.

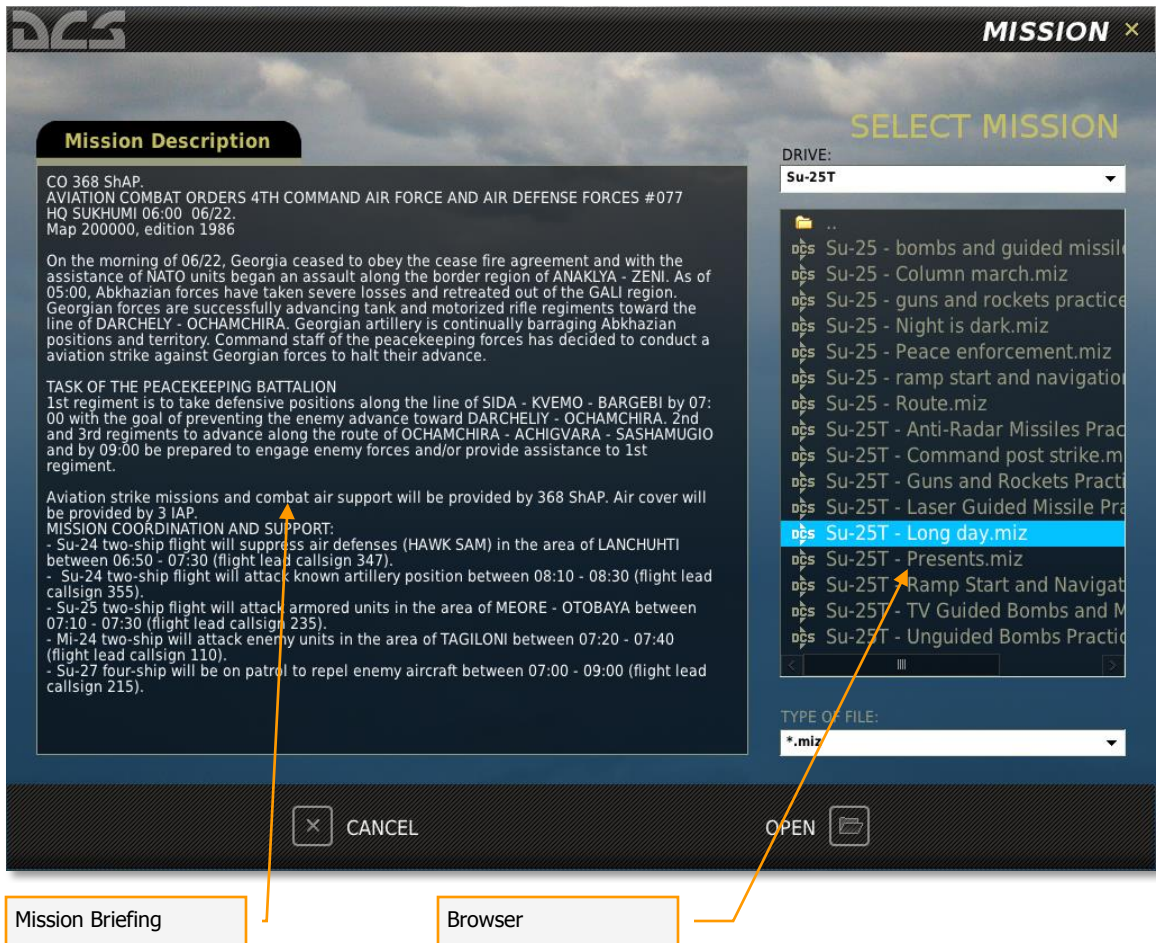

Using standard Windows file browser functionality, you may select the DRIVE or dedicated aircraft folder you wish to search using the DRIVE field in the top right of the window and then select the desired mission from the folder/file listing.

Once you have selected the desired mission by left mouse button clicking on it, press the OPEN button at the bottom of the window to load it. When the mission is selected, any briefing written for the mission will be displayed in the left side Mission Description window.

You may also exit the window without loading a mission by pressing the CANCEL button at the bottom of the window or the X button in the top right corner.

Having pressed the OPEN button, you will be directed to the Mission Briefing screen. On this screen you are presented with one or more briefing images and the data and mission text briefing.

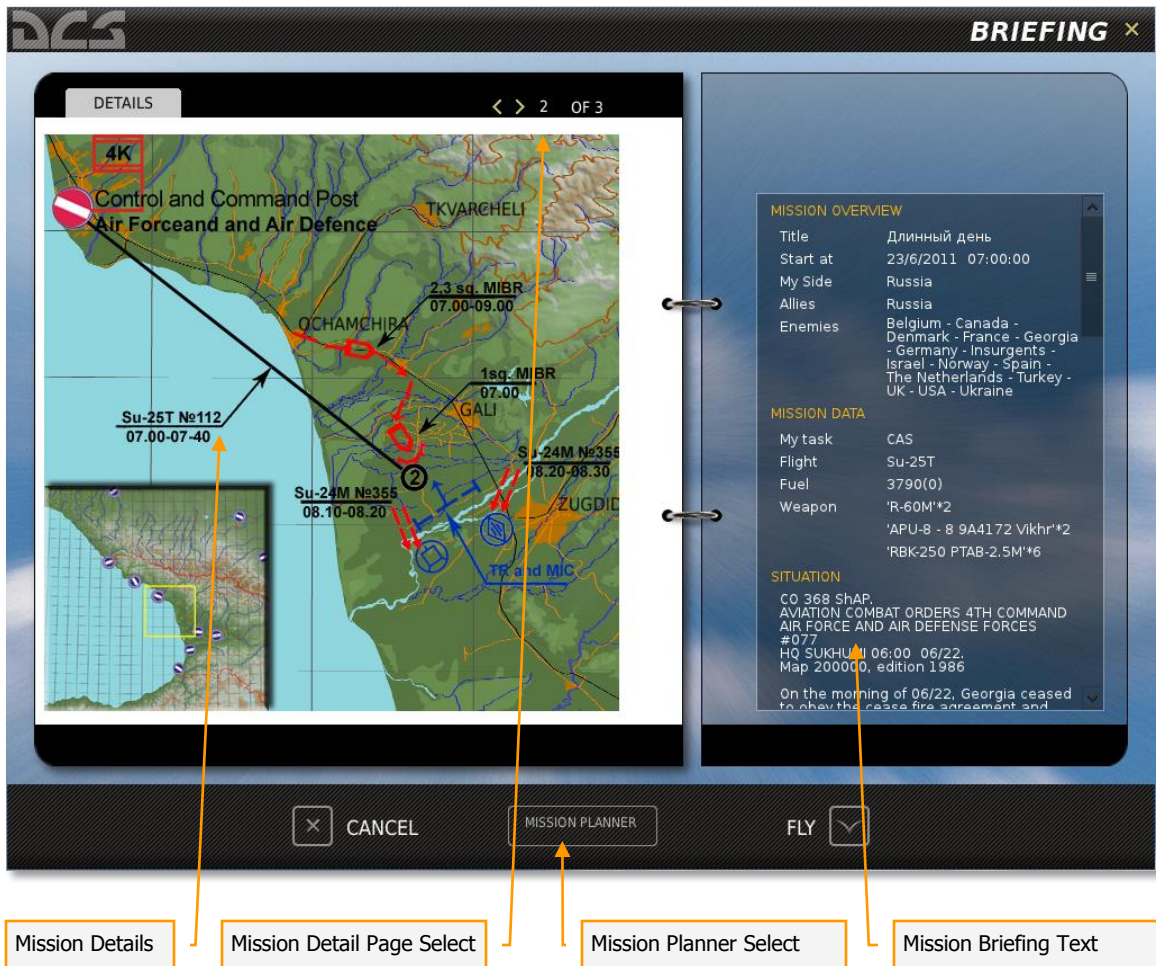

The Mission Briefing screen consists of the following elements:

- **Mission Details.** Each mission can consist of one or more briefing images. These images are created by the mission designer and can consist of such content as mission maps, target area photo, target vehicle images, etc.
- **Mission Detail Page Select.** Use the left and right arrow buttons to cycle between Mission Detail briefing images.
- **Mission Briefing Text.** The scrollable text block on the right side of the screen consists of automatically generated mission data such as sides, flight information, and mission start times. Additionally, a textual briefing can also be included in the Description portion.

At the bottom of the page are three additional buttons.

- **CANCEL.** Press the cancel button to return to the Mission page. You can also cancel the mission by pressing the yellow X in the top right corner of the page.
- **FLY.** Press the FLY button to start the mission and enter the simulation.

- **MISSION PLANER.** Pressing the Mission Planer button will open the selected mission in the Mission Planer and allow you to view it in detail, edit route and weapons of your flight.

REPLAY

SELECT REPLAY

Mission Description

Dogfight with A-10.
2 IR missiles and guns.

DRIVE:

C: 

-  ..
-  01.trk
-  1.1.2.0 - Missiles nosediving 2.trk
-  1.1.2.0 - Missiles nosediving.trk
-  36 nar.trk
-  P-51D pair landing.trk
-  Ship expl effect.trk
-  Su-25T vs A-10.trk
-  Su-25T vs S-125.trk

TYPE OF FILE:

*.trk 

 CANCEL

OPEN 

REPLAY

Every time you play a mission, a replay file of the mission is automatically recorded as a .TRK (track) file. When viewing your mission debriefing, you can choose to save the Replay under a different name than the default. However, if you do not and play the same mission again, the original Replay will be overwritten.

To select a Replay file, select Replay from the Main Menu page. Note that you cannot view Replays from the Open mission page or the Mission Editor.

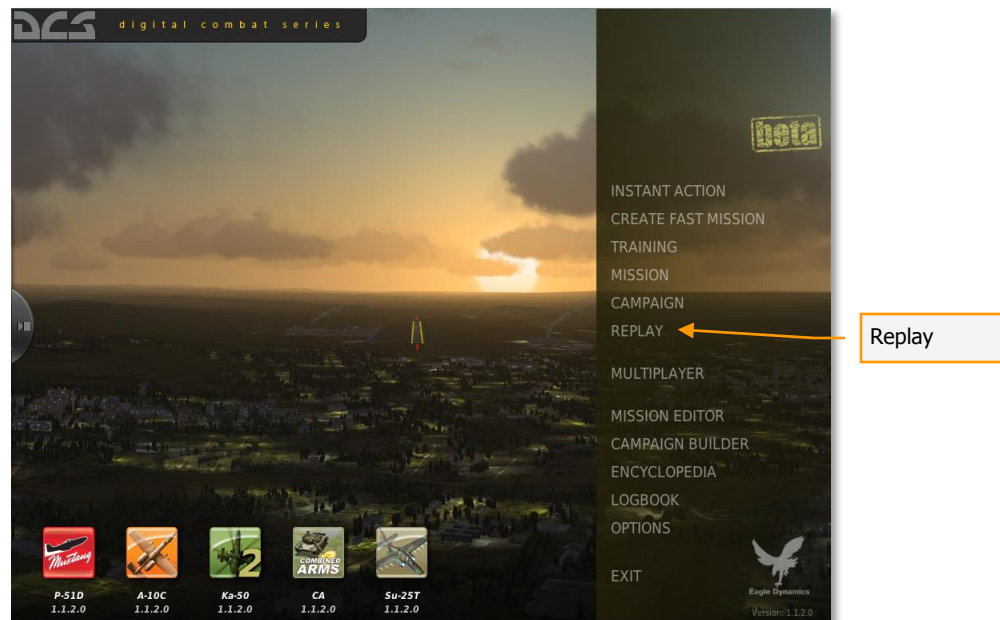

Upon opening the Replay page, you are presented with a page that is very similar to the Open mission page. This page allows you to browse your local disk(s) and select and load saved Replay files (.TRK).

Using standard Windows file browser functionality, you may select the DRIVE you wish to search using the DRIVE field in the top right of the window and then select the desired Replay from the folder/file listing.

Once you have selected the desired Replay by left mouse button clicking in it, press the OPEN button at the bottom of the window to load it. When the Replay is selected, any briefing written for the mission that the Replay is based on will be displayed in the left side Mission Description window.

You may also exit the window without loading a mission by pressing the CANCEL button at the bottom of the window or the X button in the top right corner.

When saving tracks from the Debriefing menu after flying a mission, the file is saved to the default directory: C:\Users\\Saved Games\DCS Ka-50\Tracks.

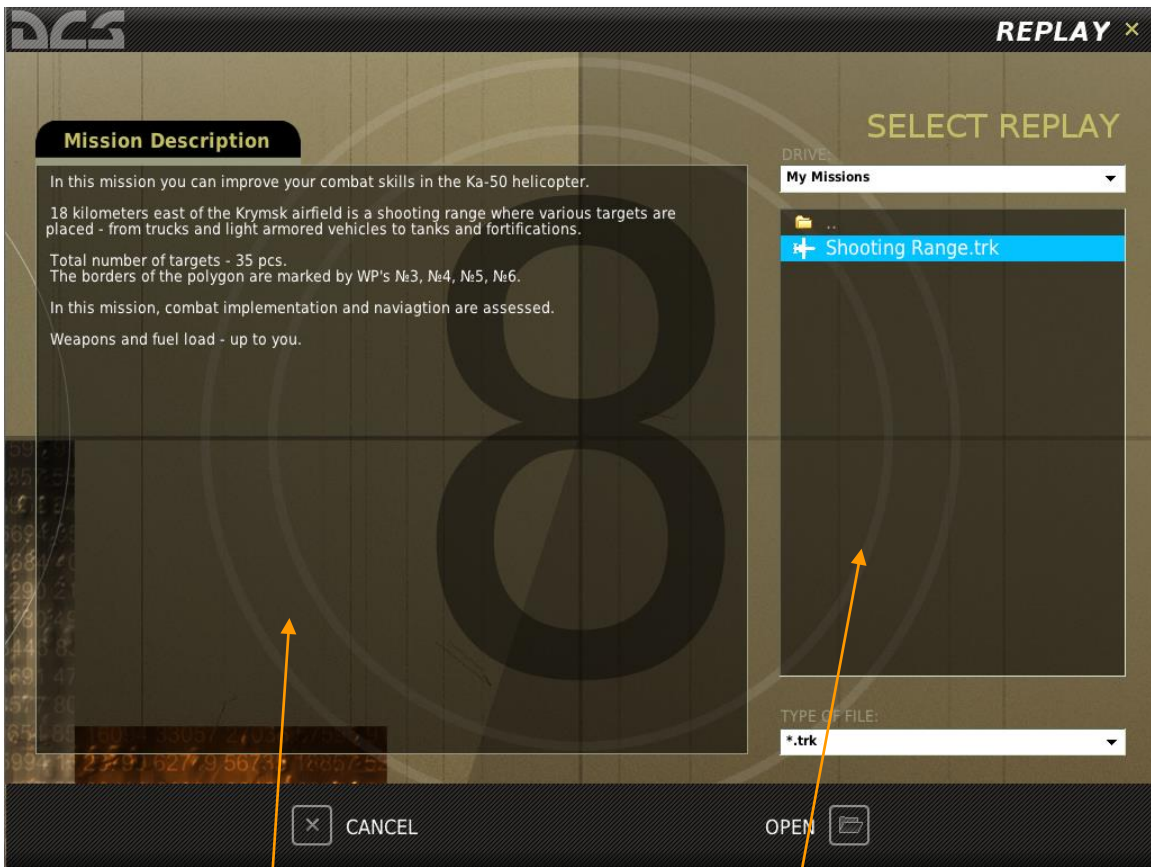

Briefing

Browser

CREATE FAST MISSION

OPTIONS

AIRCRAFT	P-51D	THEATER OF WAR	Caucasus
COUNTRY	USA	SEASON	Random
WINGMEN	1	WEATHER	Random
START FROM	Airborne	START TIME	<input checked="" type="radio"/> RANDOM
DIFFICULTY	Easy		<input type="radio"/> TIME <input type="text" value="12"/> : <input type="text" value="00"/>

FORCES

	Red	Blue
ATTACK PLANES	Med	Med
FIGHTER PLANES	Med	Med
HELICOPTERS	Med	Med
AAA	Med	Med
SAM	Med	Med
VEHICLES	Med	Med

BATTLE LOCATION

BRIEFING

No mission loaded

CREATE FAST MISSION

The Create Fast Mission menu allows you to quickly setup mission scenarios to fly. The Create Fast Mission menu is accessed by pressing the Create Fast Mission button on the main menu.

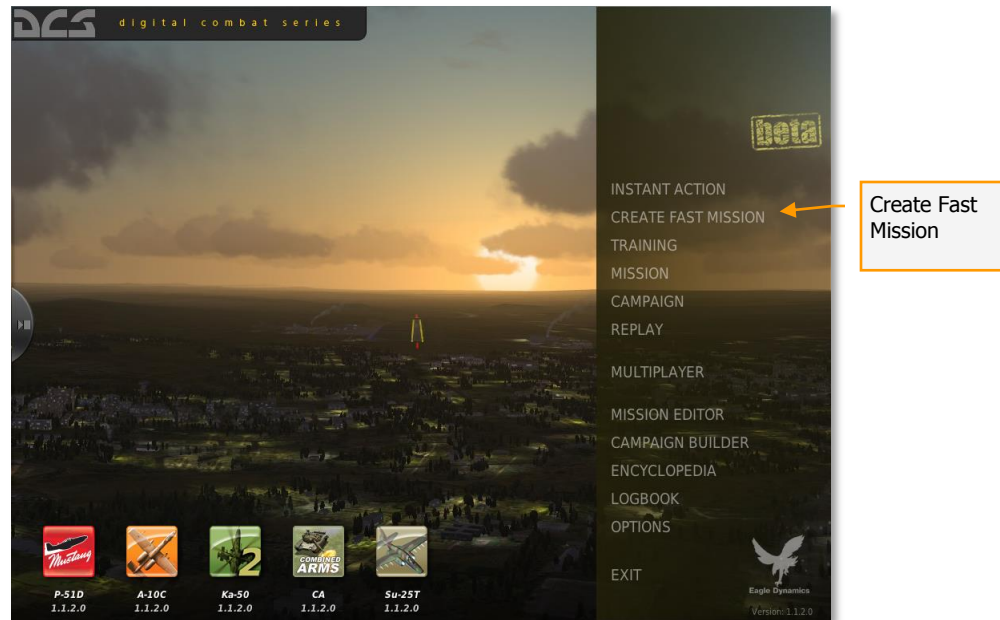

Create Fast Mission has two modes: Simple and Advanced. When first opened from the main menu, Simple mode is selected.

Simple Mode

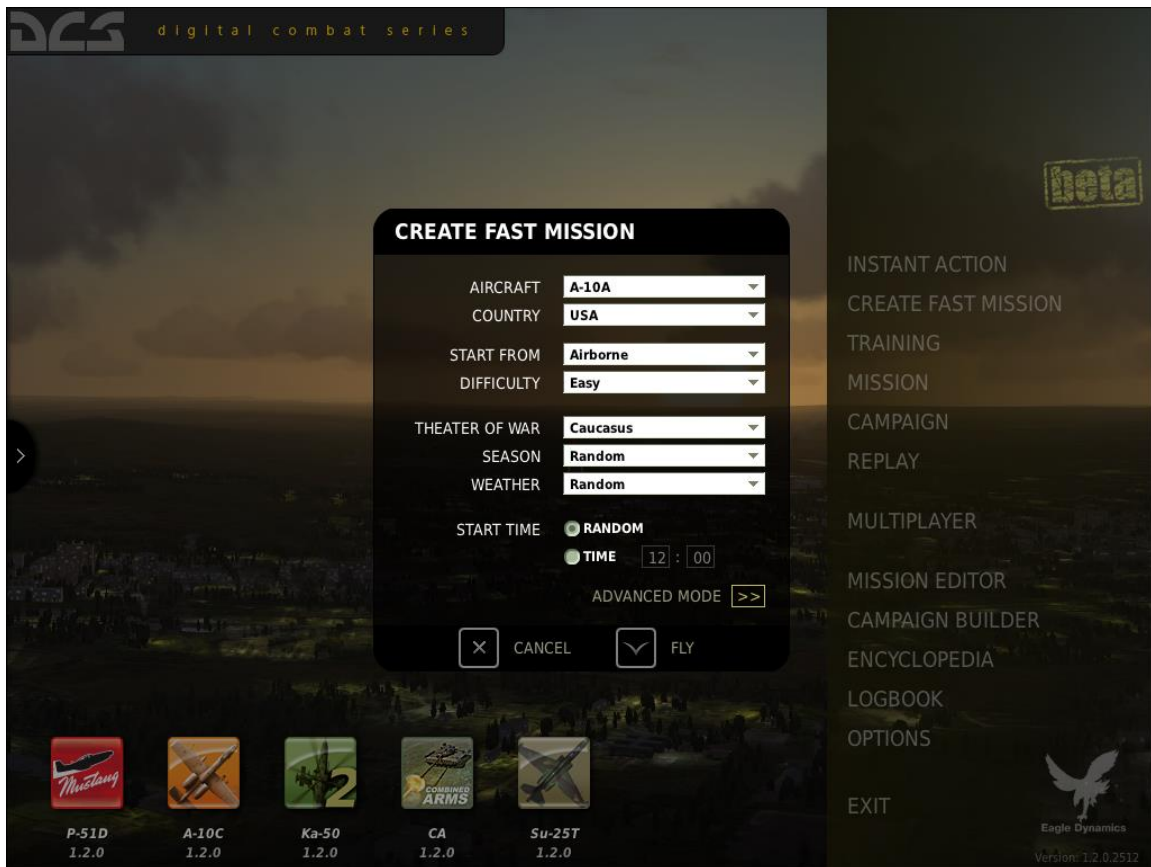

The Create Fast Mission (Simple mode) panel has the following settings:

AIRCRAFT. Select desired flyable aircraft.

COUNTRY. Specifies the country the player will fly for.

START FROM. Specifies where the player will start from.

- **Airborne.** Player's aircraft will appear in the air.
- **From Runway.** Player's aircraft will be located on the runway closest to the combat area and ready for takeoff.
- **From Ramp.** Player's aircraft will be located in the aircraft parking area of the runway closest to the combat area and require a cold start.
- **Random.** Randomly selects one of the above 3 options.

DIFFICULTY. Specifies mission difficulty level.

- **Easy.** The mission will contain few enemy units with low skills.
- **Medium.** The mission will contain average number of enemy units with average skills.

- **Hard.** The mission will contain high number of enemy units with high skills.

THEATER OF WAR. Specifies the theater of operation.

- **Caucasus.** The mission will take place in Caucasus region (Russia, Georgia, Abkhazia, South Osetia).

SEASON. Specifies the time of the year.

- **Summer.**
- **Winter.**
- **Fall.**
- **Spring.**
- **Random.** Specifies any one of the above seasons.

WEATHER. Specifies the weather in the mission.

START TIME. Mission start time.

- Random.
- Time. Specifies the time in 24-hour format (HH:MM).

ADVANCED MODE. Switches to the Fast Create Mission (Advanced mode) menu.

FLY. Generates the mission and opens to the mission briefing window.

CANCEL. Exits to the main menu.

Advanced Mode

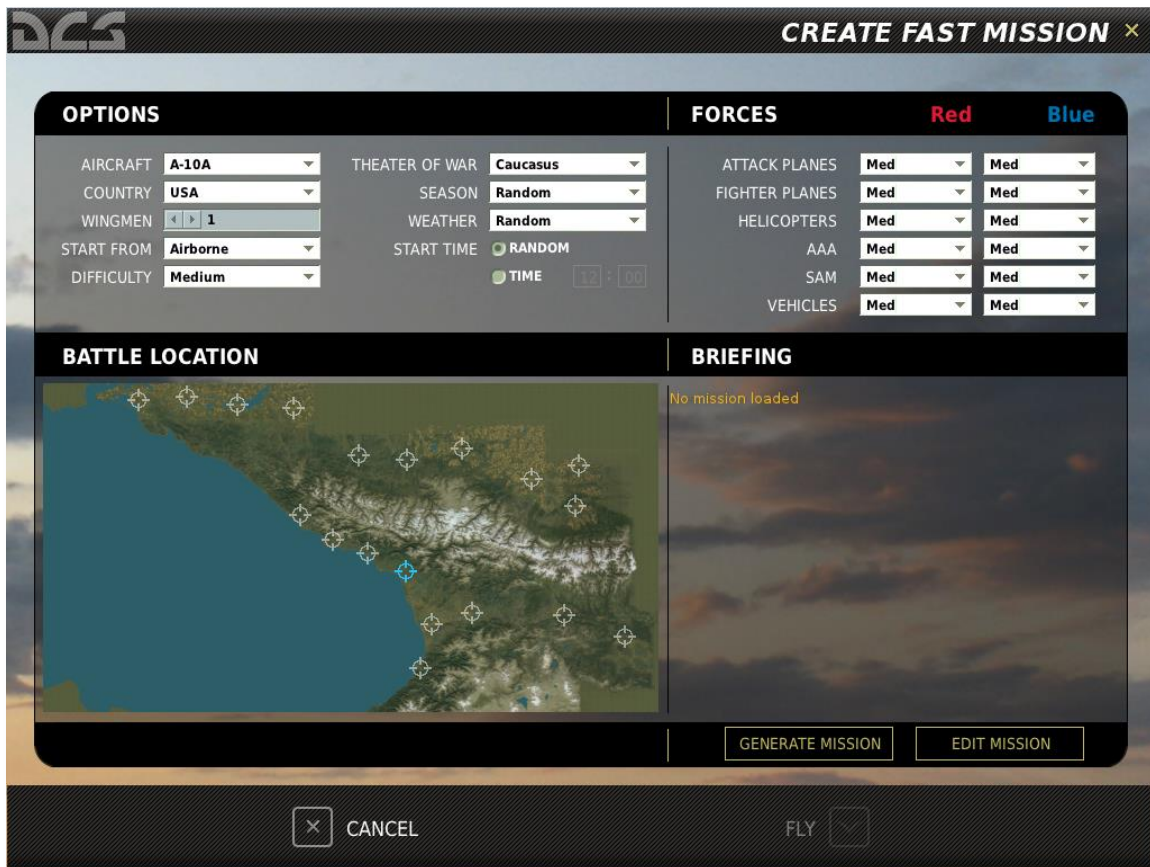

The Fast Create Mission (Advanced mode) menu consists of four main panels: OPTIONS, FORCES, BATTLE LOCATION and BRIEFING.

Options

This section allows you to set all the settings from the Simple Mode described above.

Forces

This section allows you to set force balance between Blue and Red coalitions.

It contains 6 force types and each can have one of 5 balance settings:

- **No.** The set force type will not be present in the mission.
- **Min.** Minimum level.
- **Med.** Medium level.
- **Max.** Maximum level.
- **Random.** Random selection among Min, Mid or Max.

The number of units in each category is set according to unit type:

- **ATTACK PLANES.** Sets the number of attack planes such as Su-25 or A-10.
- **FIGHTER PLANES.** Sets the number of fighter planes such as Su-27, Mig-29, F-15.
- **HELICOPTERS.** Sets the number of helicopters such as Ka-50, Mi-24, AH-64.
- **AAA.** Sets the number of Anti-Aircraft Artillery units such as ZU-23, ZSU-23, Vulcan.
- **SAM.** Sets the number of SAM units such as M6, Hawk, Stinger, Igla, Osa, Buk, Strela-1.
- **VEHICLES.** Sets number of vehicles such as tanks, BMP's, BTR's, trucks.

The tactical dynamics of combat between Red and Blue forces will depend on the settings in this section.

Battle Location

This panel allows you to choose the general location of combat. To specify the area simply click on it using the mouse.

Briefing

The Briefing windows will display the mission briefing once the mission is generated.

Two buttons are located under the briefing text area:

- **GENERATE MISSION.** Generates the mission.
- **EDIT MISSION.** Opens the full mission editor that allows you to fine-tune the generated mission.

Two buttons are located at the bottom of the screen:

- **CANCEL.** Exits to the main menu.
- **FLY.** Starts the mission.

MISSION EDITOR

FILE

MIS

OBJ

MAP

AIRPLANE GROUP

COUNTRY: Russia

NAME: Su-25T

TASK: SEAD

UNIT: 1 OF 2

TYPE: Su-25T

PILOT: 204

SKILL: Excellent

BORT #: 56 COMM: 124 AM

CALLSIGN: 204

HIDDEN ON MAP

LATE ACTIVATION

WAYPNT: SP OF 4

NAME:

TYPE: Turning point

ALT: 2000 m MSL

SPEED: 500 kmh

START: 12 : 0 : 0 / 0

ADD EDIT DEL

ADVANCED (WAYPOINT ACTIONS)

MISSION EDITOR

The Mission Editor (ME) allows you to create stand-alone missions, campaign missions, training missions, and multiplayer missions. The ME consists of the following primary elements:

1. Interactive mapping system
2. Unit placement tools
3. Weather editor
4. File management system
5. Goal creation tool
6. Trigger system tool

Starting the Mission Editor

Located on the Main Menu screen is the EDITOR button. Place your mouse over the button and left click. You will then be directed to the ME after a brief loading screen.

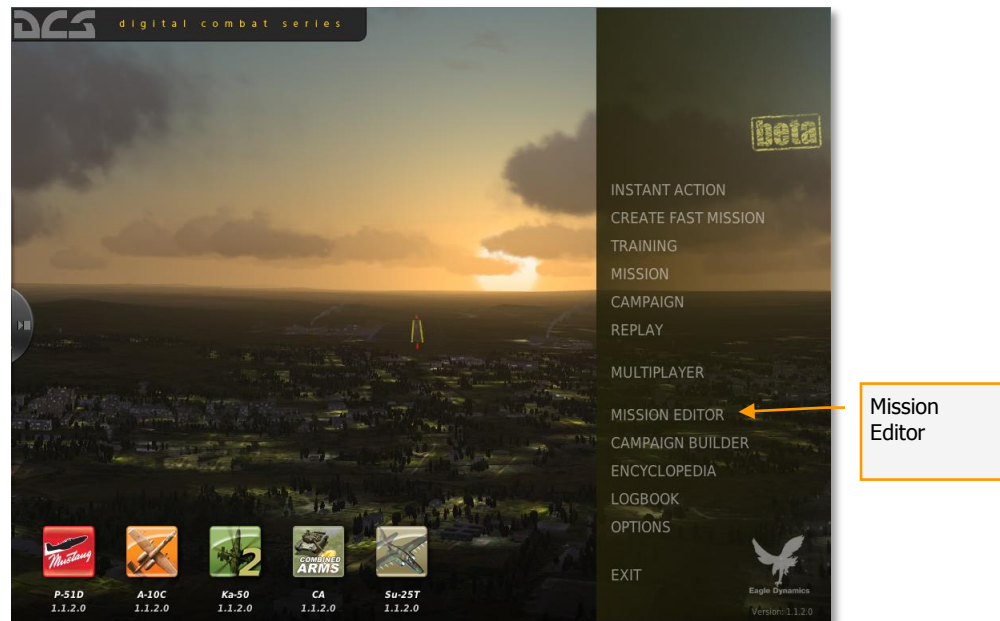

The Mission Editor Map and Navigation

The ME is divided into four primary areas:

- **World Map.** This area of the screen forms the majority of the screen and displays the topographic map, units, routes, and other mission elements.

- **Mission and Map Bar.** Along the bottom of the screen is the Mission and Map Bar and this provides you information on cursor location on the World Map as well as mission name and current time.
- **System Bar.** Along the top of the screen is the System Bar, and from here you control file management, access the campaign editor, the encyclopedia, credits, enable track recording, and duplicate several functions from the Tool Bar.
- **Tool Bar.** The Tool Bar, along the left side of the screen, provides you a large assortment of tools that allow you to create a mission and modify what is displayed on the World Map.

Each of these areas will be discussed in more detail below.

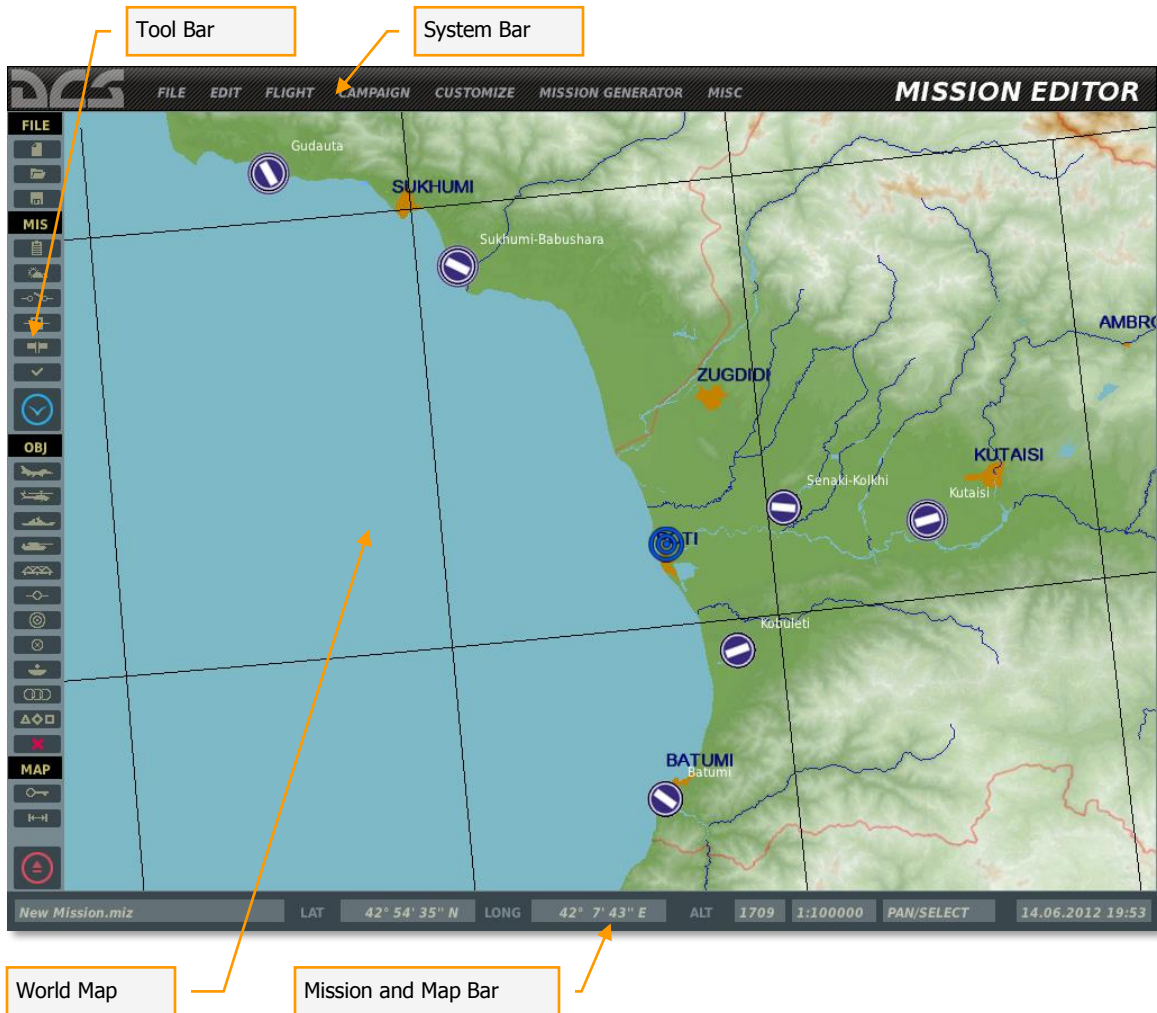

The World Map

The World Map consists of the Black Sea region with detailed terrain along the eastern edge. While other areas of the map are represented, they are not as fully detailed as the eastern areas. Using the Options menu (described later), you may filter the data that is displayed on the map such as urban areas, rivers, roads, etc.

Navigating the Map

A right mouse button hold while moving the mouse will pan the view and rotating the mouse wheel controls the zoom level. Selecting an object or unit is done by clicking with the left mouse button. To zoom in on a specific location on the map, place the cursor over the desired location and rotate the mouse wheel forward.

The Mission and Map Bar

Located along the bottom of the screen is the Mission and Map Bar. This is an informative bar that tells you the name of the loaded mission, cursor position and altitude within the World Map, map scale, map mode, and the current time according to your Windows settings (not mission time).

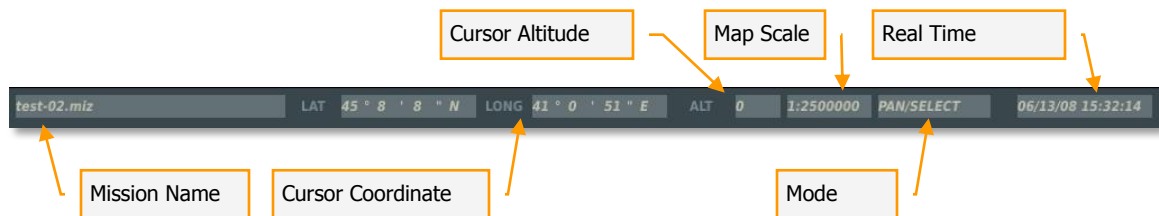

Note that the coordinates and altitude are controlled according to the position of your mouse on the World Map. These numbers will change dynamically as you move your mouse and correspond to the real life coordinates and altitude of the topography. This can be a useful tool when trying to determine the coordinates of an objective for a mission briefing. Cursor displayed altitude may be set to either feet or meters, depending on your Options/Gameplay/Units setting. The coordinate display can be toggled between Lat/Long, Lat/Long Decimal and MGRS, depending on your Options/Misc/Coordinate Display setting.

With no Tool Bar functions open, the Mode field will default to PAN/SELECT. However, when you select tools such as ADD HELICOPTERS, ADD ZONE, etc., the selected mode will be indicated here. Possible modes include:

- ADD PLANE
- ADD HELI
- ADD SHIP
- ADD VEHICLE
- ADD STATIC
- ADD ZONE
- TAPE
- ADD TEMPLATE

Note that "New Mission" will appear in the Mission Name field until you save a newly created mission.

The System Bar

Located along the top of the screen is the System Bar. The System Bar consists of several pull down menus. These are: FILE, EDIT, FLIGHT, CAMPAIGN, CUSTOMIZE, MISSION GENERATOR and MISC. To select one of these pull down menus, place your mouse over the text and left mouse click.

The System Bar pull down menus provide the following functions:

File

The File functions provide you basic file management of missions. These include:

NEW. Selecting New will allow you to exit the current mission loaded and start a new one from scratch. Before proceeding though, a consent message box is provided to you so that you do not accidentally lose a mission you are working on. After creating a new mission, you will be displayed the THEATER OF WAR and COALITIONS window. This window allows you to define a map and what countries (factions) will be assigned to one of the two sides. Unassigned countries will not take part in the mission. In the left side window all unassigned factions are listed; in the top right window the RED side factions are listed; and in the lower right window all BLUE side factions are listed. To move a faction, left click on the desired faction and then press either the left or right arrow button to move it between the unassigned window and a side window or press the up and down arrows to move the faction to the other side directly.

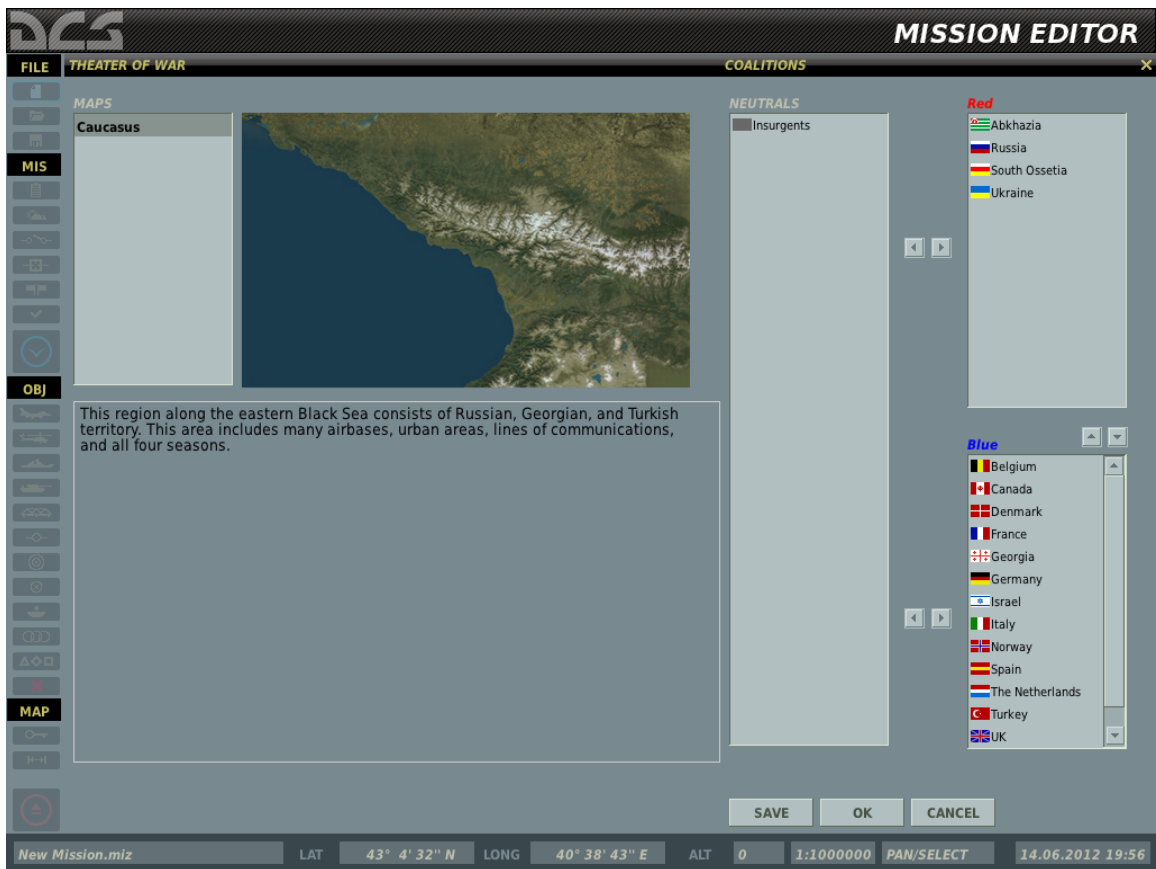

At the bottom of the window are three buttons. The SAVE button allows you to save the current faction distribution and will be set as the default. The OK button will use the current distribution for the mission but will not save it as the default, and the CANCEL button will close the window without applying any changes. You may also close the window by clicking on the X button in the top right corner.

Note: *When creating missions, it is up to you to decide who will be allied with whom. You are free to create realistic alliances or make very fanciful ones. We leave it to you to decide.*

OPEN. Selecting Open will display the Open Mission window. This window allows you to browse your dedicated mod folders or local disk(s) and select and load saved missions.

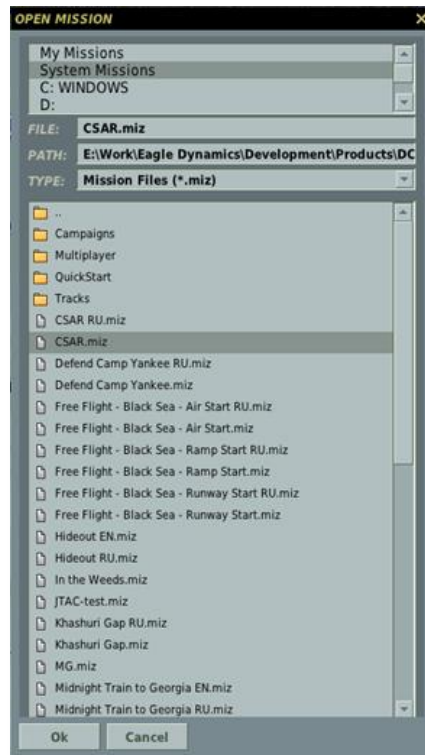

Using standard Windows file browser functionality, you may select the DRIVE you wish to search using the DRIVE field in the top right of the window and then select the desired mission from the folder/file listing. Once you select a mission file, the path to that file is displayed in the PATH field and the name of the mission file is displayed in the FILE field. Note that mission files are assigned a .miz extension.

Once you have selected the desired mission file, press the OK button at the bottom of the window to load it. You may also exit the window without loading a mission or track file by pressing the CANCEL button at the bottom of the window or the X button in the top right corner.

SAVE AS. The Save As function operates much like the Open Mission window but it allows you save a mission file and give it a unique name. The primary difference is that you may overwrite the name in the FILE field as you wish and save the file under that name. To do so, erase the current name and type in the name you wish. You may then use the browser functions to determine where you wish to save the file. Once complete, you must press the OK button to complete the save.

EXIT. Pressing Exit will close the ME and return you to the Main Menu.

Edit

The EDIT pull down provides you a second means of accessing the most important mission construction tools: ADD AIRPLANE, ADD HELICOPTER, ADD SHIP, ADD VEHICLE, ADD STATIC, ADD TEMPLATE, and REMOVE. These tools are duplicated on the Tool Bar and we will discuss them there in detail.

Flight

The Flight menu allows you start a loaded mission to play or start the mission to setup the player's aircraft avionics in PREPARE MISSION mode. This menu also allows you to convert a recorded (track) mission into an AVI video file and access the REPLAY menu for track playback.

FLY MISSION. Selecting this option will close the ME, load the mission into the simulation, and then start the simulation. The loading time of a mission will vary according to the number of units in the mission, the amount of scripting, and how much RAM your computer has.

PREPARE MISSION. The PREPARE MISSION mode is used for integrating navigation and environment data into the saved mission file. When near the end of creating a mission, you can start the mission in the PREPARE MISSION mode (it will look much like

usual FLY MISSION start) and configure various avionics in the cockpit. Your avionics settings can then be saved and will start in the saved states whenever other players open the mission.

The following avionics settings can be saved using the PREPARE MISSION function.

Ka-50

- ADF channel frequencies
- Satellites
- Additional ABRIS data
- Navigation database
- ABRIS routes

To save custom frequency settings for the ADF channels, edit the ARK.lua file prior to running the Mission Prepare function. The ARK.lua file can be found in:

<\\Mods\aircrafts\Ka-50\Cockpit\Scripts\ARK\ARK.lua>.

A-10C

- CDU. All setting except a mission editor flight plan that can't be changed.
- IFFCC. The block of test menu.
- MFCD. Lower OSB buttons functionality.
- SADL. Network user ID, callname etc. (NET page)
- TAD. Profiles.
- TGP. Laser codes, integration, calibration method, gain settings, TAAF altitude.
- DSMS. Mission Control Page settings. Weapon profiles.

Once your avionics are setup as desired for the mission, exit the mission and press the SAVE button in the ME once again to save all of the prepared data in the mission file.

NOTE for mission makers:

If you use prepare mission mode, please indicate in the briefing that the player should not use the mission planner. If he'll change the route or weapons for the mission, the avionics scripts saved in the mission file using prepare mission will conflict with the new settings.

If you want to give the player the freedom of action to the use the mission planner, do not use mission prepare mode.

RECORD AVI. This option allows you to convert a Track file (which can only be viewed in the game) to an AVI video file that can be viewed by anyone using video playback software.

Once a Track file has been created, you may load the file into this tool and then set the video quality of the AVI video output. A few notes:

- Because the AVI tools render the Track file frame by frame and NOT in real-time, you can create an AVI with higher or lower frame rates than when the track was originally recorded.
- The higher the video quality and longer the recording, the longer it will take to render the AVI. Setting the FPS slider too high will also lengthen the time it takes. Please note that rendering long, high-quality AVIs can be a very time consuming process.
- Once the AVI is created, you may then play it back outside of the game or convert and compress it with other codecs.
- Using the START and FINISH fields, you can create an AVI out of just one part of a larger Track file.

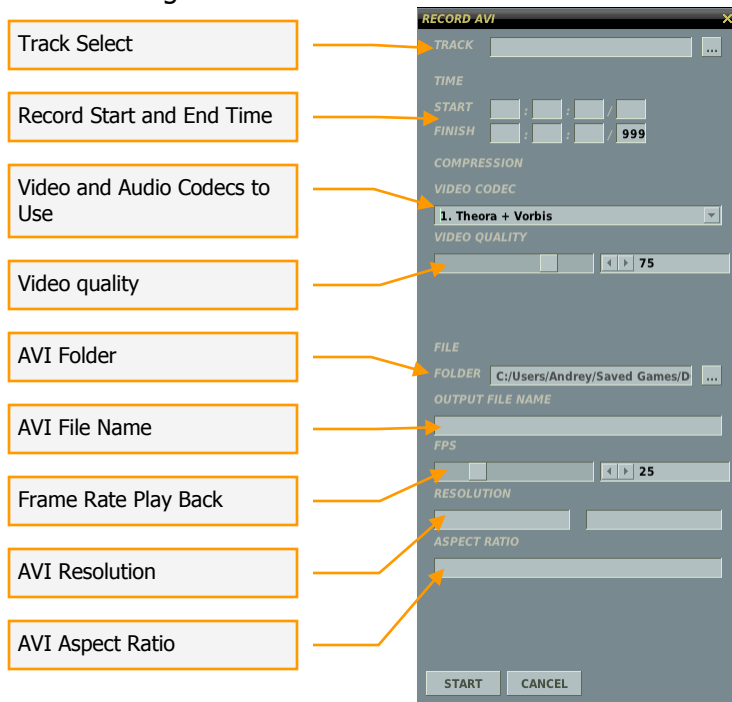

Campaign Editor

The Campaign Editor is what we term a Staged Campaign System (SCS). We will describe the functionality of the Campaign Editor in detail in the Campaign Editor chapter.

Customize

The Customize menu allows you to configure a number of map display options and set gameplay options for the mission.

Mission Options

The Mission Options menu can be used to lock certain gameplay options for the particular mission loaded. When the "USE THESE OPTIONS FOR ALL MISSIONS" check-box is unchecked in the Options\Gameplay menu, the locked mission options will override the settings in the main Options. However, when the "USE THESE OPTIONS FOR ALL MISSIONS" check-box is checked, the settings in the main Options screen will take priority.

Along the left side of the window are the ENFORCE buttons. Checking an ENFORCE button will force the settings of this option on the player of the mission.

Along the right side of the window are the VALUE buttons. VALUE buttons operate as on/off variables. When checked, the options will be forced ON. When unchecked, the option will be forced OFF.

From the left side of the Mission Options window, you may select the following mission options to enforce:

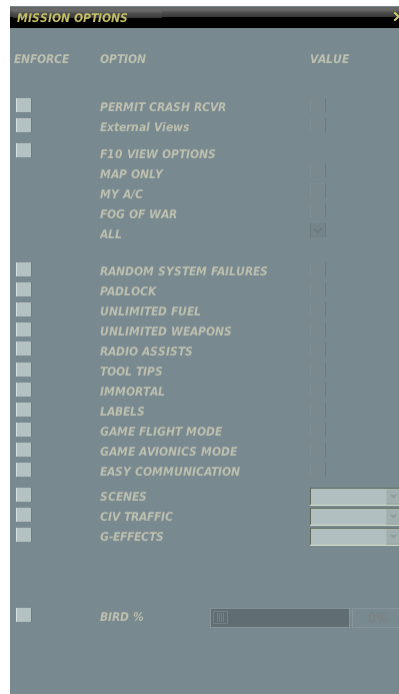

PERMIT CRASH RCVR. If your aircraft is destroyed during a mission or you eject, you may respawn in an undamaged aircraft.

EXTERNAL VIEWS. When Enabled, external views are allowed.

F10 VIEW OPTIONS. When enabled, you may select one of the mutually exclusive radio buttons:

- **MAP ONLY.** Map only view. No aircraft, vehicles or ships are displayed.
- **MY A/C.** Only your aircraft.
- **ALLIES.** Only your aircraft and allied units.

- **ALL.** All units from both sides are displayed.

PADLOCK. When enabled, you press the padlock enable key to keep your eyes on the vehicle or ground point in the center of your view.

UNLIMITED FUEL. When enabled, fuel will not deplete from your aircraft. Note that you will always have 100% fuel when this is selected.

UNLIMITED WEAPONS. When enabled, expended weapons will automatically be replenished.

RADIO ASSIST. When enabled, you are provided voice cues regarding approaching threats, when you fall within valid weapon launch parameters, and launch warnings.

TOOL TIPS. When enabled and when you hover your mouse over a control in the cockpit (button, switch, dial, or lever), you will be shown a brief tool tip of the function of the control.

IMMORTAL. When enabled your aircraft cannot be destroyed or even damaged.

LABELS. When enabled, you can display easy-to-spot labels about friendly and enemy units. Close units will display the unit type name and the range from you. Units at medium range will only show the range to unit. Units at long range will only be marked with a tic-mark.

GAME FLIGHT MODE. Easy flight makes the aircraft much easier to fly when enabled and more analogous to an arcade game.

GAME AVIONICS MODE. This option allows simple targeting, an all-seeing sensor, and additional threat warnings. For a detailed explanation of Easy Avionics mode, please consult the Options/Gameplay portion of this manual.

SCENES. When enabled, there are three levels of scenes you can choose from. Scenes consist of the object population on the map which consists of buildings, trees, power lines, etc. Your scene setting can have a big impact on how smooth your gameplay is. If you have choppy gameplay, you may wish to lower this setting. Possible settings include LOW, MEDIUM, and HIGH.

CIV TRAFFIC. When enabled, the world can be populated by moving cars, trucks and trains throughout the detailed world area. If enabled, possible settings include OFF, LOW, MEDIUM, and HIGH.

G-EFFECT. When enabled, you may select the level of G-effect. Possible settings include: NONE, GAME, and SIMULATION.

BIRDS. This adjust the probability of a bird strikes when flying at altitude below 200 meters. 100% is the realistic bird strike probability setting. 0% - no birds. 1000% - the bird strike probability multiplier 10 times.

Map Options

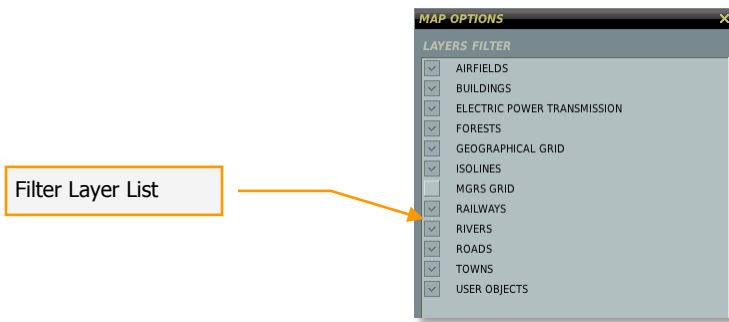

The Map Options selection from Customization allows you to filter the information that is displayed on the World Map as layers.

The majority of this window consists of the map filter window. Each item on the list has a check box, that when checked, displays the map data on the ME World Map. Filter items include:

- **AIRFIELDS.** Airport icons that orient in the correct runway direction.
- **BUILDINGS.** Individual buildings that are visible at low scales. This is OFF by default.
- **ELECTRIC POWER TRANSMISSION.** High tension power line towers and cables.
- **FORESTS.** Large stands of trees. Note the trees in and around urban areas are not indicated.
- **GEOGRAPHICAL GRID.** Latitude and longitude lines.
- **ISOLINES.** Continuous lines around terrain relief to indicate elevation change.
- **MGRS GRID.** Display MGRS coordinate grid over the map.
- **RAILWAYS.** Display the railway system.
- **RIVERS.** Small rivers and streams.
- **ROADS.** Small and major road network.
- **TOWNS.** Urban areas are indicated as orange shaded areas and when at small map scales, individual buildings are indicated.
- **USER OBJECTS.** Any objects placed on the map by the user.

Airport Icons

	Helipad. The temporary place of deployment of Army aviation.
	Field airdrome (not present in game)
	General aviation airfield (not present in game)
	Third class airdrome. 1200...1700 meters runway (not present in game)

	Second class airdrome. 1800...2400 meter runway.
	First class airdrome. 2500...3000 meter runway.

To close the window, click the X button in the top right corner of the window.

Mission Generator

The Mission Generator selection opens the Mission Generator menu. The Mission Generator is a powerful tool, which can be used to create battle scenarios throughout the entire map. The Mission Generator creates missions for the Create Fast Mission application. Using the Mission Generator menu of the mission editor, you can edit or create new possible mission generation options for Create Fast Mission. The Mission Generator pull-down menu includes the following four items: GENERATE, NODES, TEMPLATES, and SAVE.

- **GENERATE.** Opens the Fast Create Mission (Advanced Mode) menu to generate a mission.
- **NODES.** Opens the Mission Nodes panel and displays all default node templates on the map. This menu can be used to create new nodes or edit/remove default ones. Nodes define where blue and red forces can be spawned on the map.
- **TEMPLATES.** Opens the Templates Editor panel. This menu can be used to create new templates or edit/remove default ones. Templates are used to edit the unit types, numbers, and formations used when populating nodes.
- **SAVE.** Clicking SAVE will save the settings of all nodes and templates.

Misc

The Misc customization consists of two items: the Encyclopedia which is described further in this manual, and the game credits.

The Tool Bar

When creating a mission, the Tool Bar will probably be the most important tool you will be using. This bar provides quick access to common actions like unit placement, creating triggers, setting trigger zones, setting goals, and file management.

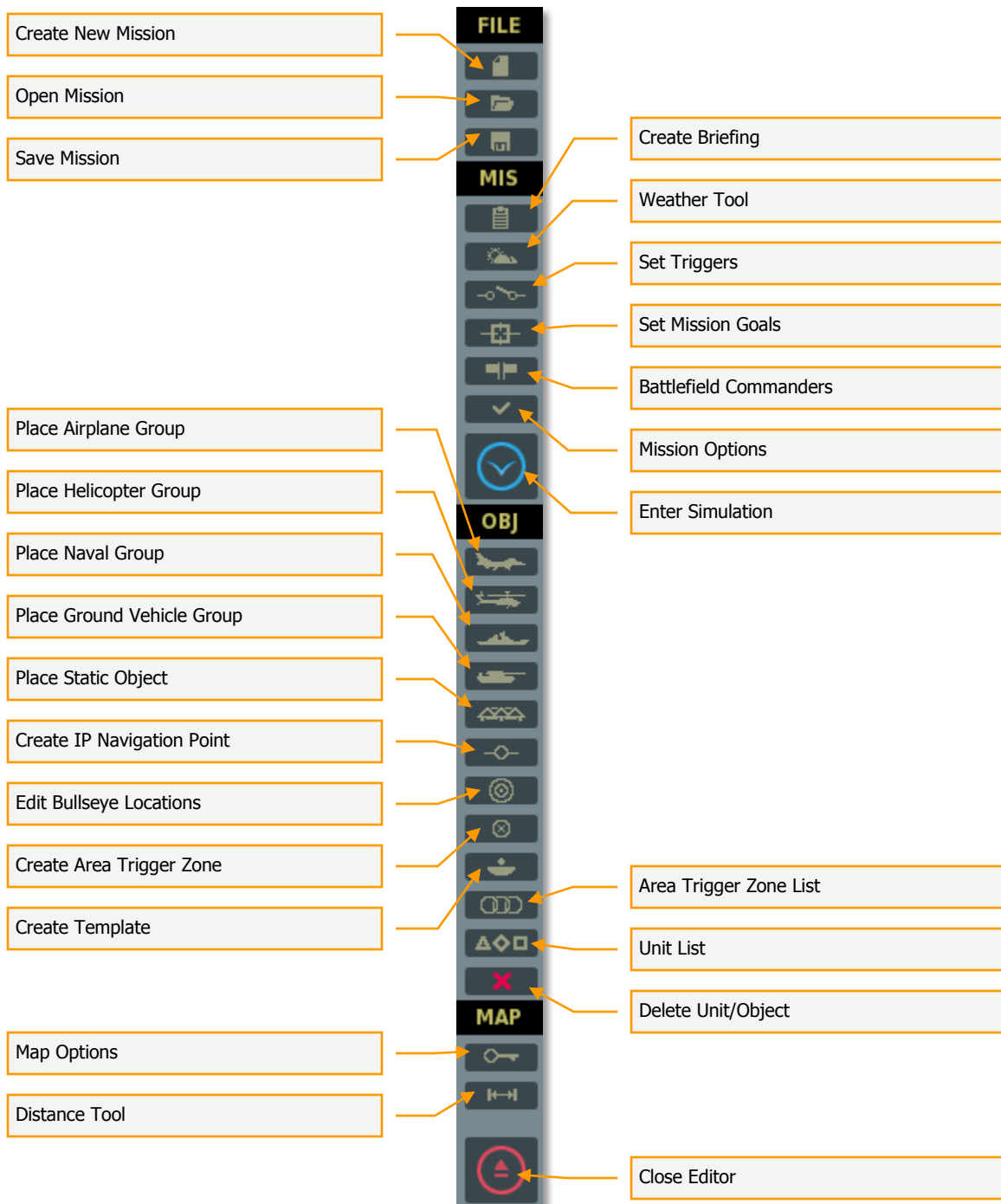

The below sections will review each of these Tool Bar elements in detail.

Create New Mission

Selecting Create New Mission will allow you to exit the current mission loaded and start a new one from scratch as mentioned in the File part of The System Bar chapter.

Open Mission

Selecting Open will display the Open Mission window. This window allows you to browse your local disk(s) and select and load saved missions. See description in the File part of The System Bar chapter.

Save Mission

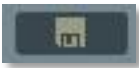

The Save As function. See description in the File part of The System Bar chapter.

Create Briefing

Upon selecting the Create Briefing button, the BRIEFING window will be displayed on the right side of the screen. From this window you can create the general mission briefing, individual briefings for Red and Blue sides, set briefing images for Red and Blue sides, and determine the starting time of the mission.

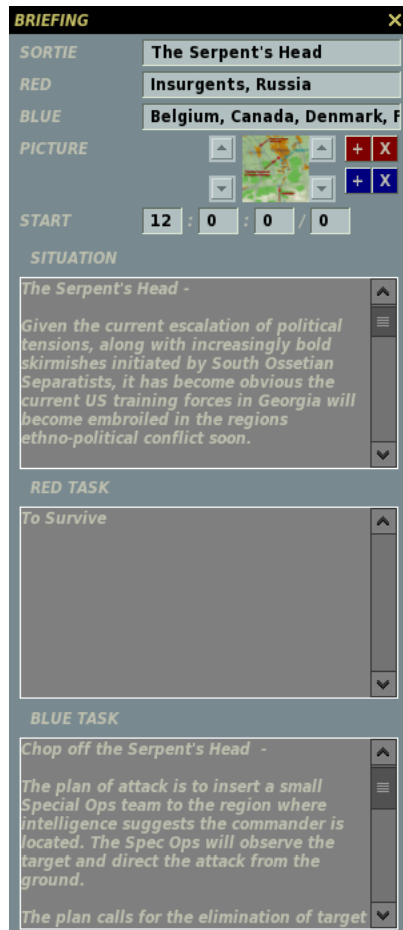

At the top of the window is the SORTIE. Here you may enter a name/title for the mission. When you open the mission briefing to play it, this text will appear in the Title field.

Next is the RED coalition field and this will automatically list the factions assigned to the red coalition.

Below that is the BLUE coalition field and this will automatically list the factions assigned to the blue coalition.

Below the data fields is the PICTURE field, which consists of two boxes that allow you to assign unique briefing images for Red and Blue sides. To add a red side briefing image, click on the red + and to add a blue side briefing image, click the blue +. Upon doing so, a file/folder browser will be displayed (much like the open and save dialogs), and from here you may select an image file. From the TYPE drop down you can select the image format: .jpg, .png, .gif, or .tga. The image should be 512x512 pixels and the content can be of your choosing. For example, you may wish to include an image of the flight route, target area, specific target, or a unit type. Note that when in the simulation you can press the Print Screen button to capture an image that will be deposited in your Screen Shots folder. From there you may use an image editor to crop it, resize it, and annotate it. Once you select the image, a small version of it will be displayed in the box

on the Briefing tool window. To remove a briefing image, press either the red or blue X buttons.

In the START field, you may edit the start time of the mission in hour : minutes : seconds / day format. Note that the mission start time will be used as the default starting time for all groups placed on the map. You can change a group's starting time using the group properties panels (described in detail further). Also note, the calendar starts with June 1st as day 0. For example, to set the mission date to July 1, set the day value to 30. To set the mission date to November 1, set the day value to 153. The default starting time for all missions is 12:00:00/0 (12:00 pm, June 1st). Changing the starting time and date will affect the position and motion of the sun, moon and stars to correspond to the time of day and year set.

***Note:** If you wish to adjust the darkness of night missions, you can adjust the mission start date to a date when the moon is less visible.*

The three text boxes that comprise the lower portion of the window allow you to enter a general mission briefing and individual briefings for Red and Blue sides (handy for multiplayer missions). Enter text in the SITUATION box and this text will appear in the SITUATION field when the mission briefing is displayed. Enter text in the RED TASK and BLUE TASK boxes to have unique text for each side that will be displayed in the OBJECTIVE field of each mission briefing.

Weather Tool

The weather tool panel provides two options for setting the weather for the mission: Standard weather and Dynamic weather.

1. Standard weather. Standard static weather formed by user settings.
2. Dynamic weather. Weather formed by differences in the atmospheric pressure and dynamically changing during the mission.

Standard weather

The weather panel is divided into six functional sections: Season, Clouds and Atmosphere, Wind, Turbulence, Fog, and Weather Templates.

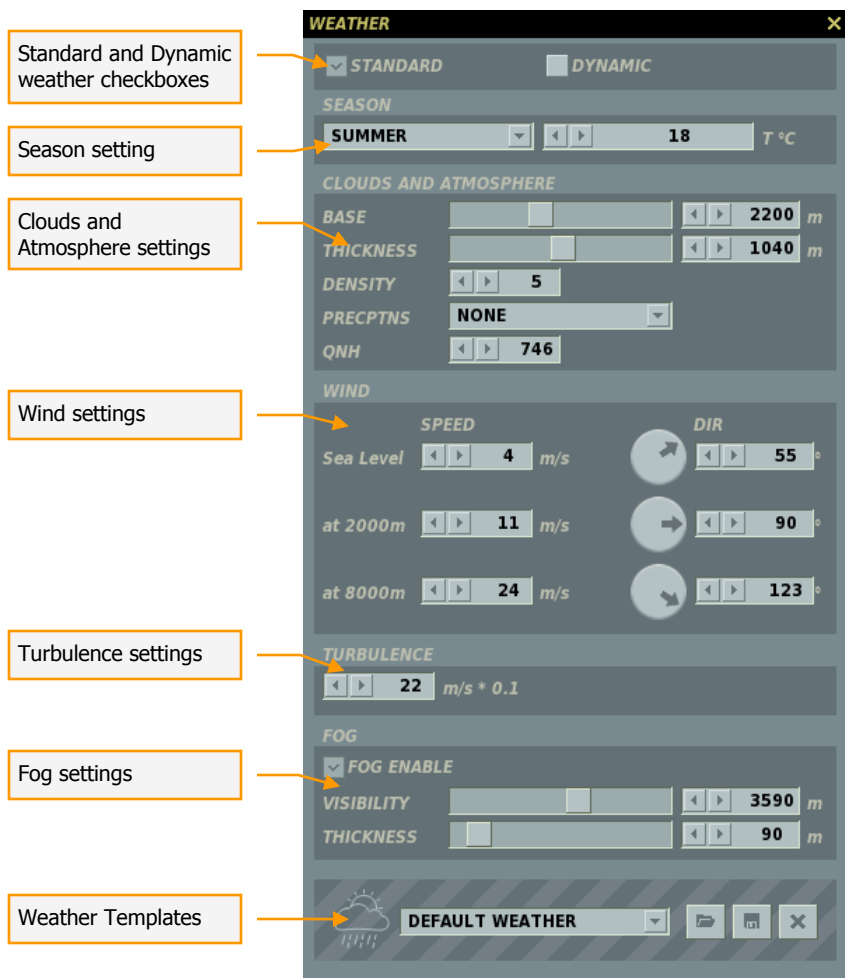

SEASON. The top of the window consist of the Season section and allows you to set the season the mission will take place in, and the sea level air temperature (in Celsius). The left side drop down menu allows you to select from the four seasons: Summer, Winter, Spring, and Fall. The primary effect of changing the season will be to change how the terrain looks in the simulation. Additionally, many ground vehicles will have matching camouflage for the set season.

The right side field allows you to set the sea level temperature of the mission. The value can be changed by either using the left and right arrows or manually typing the value into the field. Note that air temperature will affect aircraft performance.

CLOUDS AND ATMOSPHERE. This section allows you to define the cloud environment of the mission. Note that the cloud environment for the mission will be static and does not change during the course of the mission. From top to bottom, the cloud settings consist of the following controls:

- **BASE.** Defines the altitude above sea level that will form the bottom of the cloud layer. This can be set between 300 and 5,000 meters and is indicated in the right-side field. Use the left and right arrows to change the value or drag the slider bar in the left field.

- **THICKNESS.** Defines cloud layer thickness from the base level. For example, if the Base were set at 2,000 meters and the Thickness was set to 1,000 meters, you would have clouds between 2,000 and 3,000 meters above sea level. Note that thickness only applies to a solid cloud deck (Density 9 and 10) and not scattered clouds (Density 1 through 8). The cloud layer thickness can be adjusted using the left and right arrows or the slider bar. The selected thickness is displayed in the right side field in meters.
- **DENSITY.** The Density defines the population density of clouds in the mission. Note that cloud cover is uniform throughout the simulation world. Density is according to a 0 to 10 scale. 0 defines no clouds; 1 through 8 defines scattered clouds with increasing levels of density; and 9 and 10 define a solid cloud layer deck (overcast). Use the left and right arrows to select the desired density setting.
- **PRECPTNS** (Precipitations). The precipitation drop down menu allows you to set what type, if any, of precipitation will fall during the mission. Choices include: None, Rain, Thunderstorm, Snow, and Snowstorm. The selections will vary according to the selected season, temperature and cloud density.
- **QNH.** Also referred to as "Q Code", this value sets the barometric air pressure in the mission. This is in reference to mmHg (millimeters of mercury) with Russian altimeters.

WIND. Rather than a single wind direction and speed, the wind function allows you to set three distinct wind altitude bands: sea level, 2,000 meters, and 8,000 meters. These are indicated by the three lines within the Wind section of the Weather Tool. To set the speed in meters per-second (m/s), use the left and right arrows. Note that wind will be as a constant force without gusting. To the right of the wind speed setting is the wind direction setting. This can be set in two ways. The first is to click on the radial dial to denote the direction you want the wind to blow in (North is indicated as the top of the dial). The second option is to input the value using the left and right arrow buttons. The set direction that wind will blow in is indicated in the right field in degrees. For example, when set to 0 degrees (due north), the wind in the mission will blow from the south to the north.

TURBULENCE. You may set air turbulence at 0.1 m/s increments at ground level. Turbulence will then decrease as altitude increases.

FOG. The fog setting controls:

- **FOG ENABLE.** Set fog on or off.
- **VISIBILITY.** Visibility in meters of objects obscured by fog.
- **THICKNESS.** Use the scroll bar or left and right arrows to set how thick the fog layer will be. A 0 (zero) setting denotes sea level. For example, setting a value of 50 would place a uniform fog layer in the simulation world from 0 to 50 meters from sea level.

WEATHER TEMPLATES. Rather than require you to create weather conditions each time you create a mission, the editor provides you the means to load saved weather

templates and even modify them. These can be useful tools to save time when creating missions for a campaign. The Weather Template section has the following elements:

- **Template List.** On the left side of the template section is a drop down list of saved weather templates. To select a template, you must left mouse click on it. Once selected, you will then need to click the LOAD button to load the template into the Weather settings tool.
- **LOAD selected template button.** Once you have selected a weather template from the template list, press this button to load the template into the Weather settings tool.
- **SAVE button.** If after loading a template you change its settings, you may then click the SAVE button to save those changes to the template.
- **REMOVE button.** To remove a template from the Template List, select the template and then click the REMOVE button.

Dynamic weather

The Dynamic Weather panel is divided into five functional sections: Season, Dynamic Weather, Turbulence, Fog, and Weather Templates.

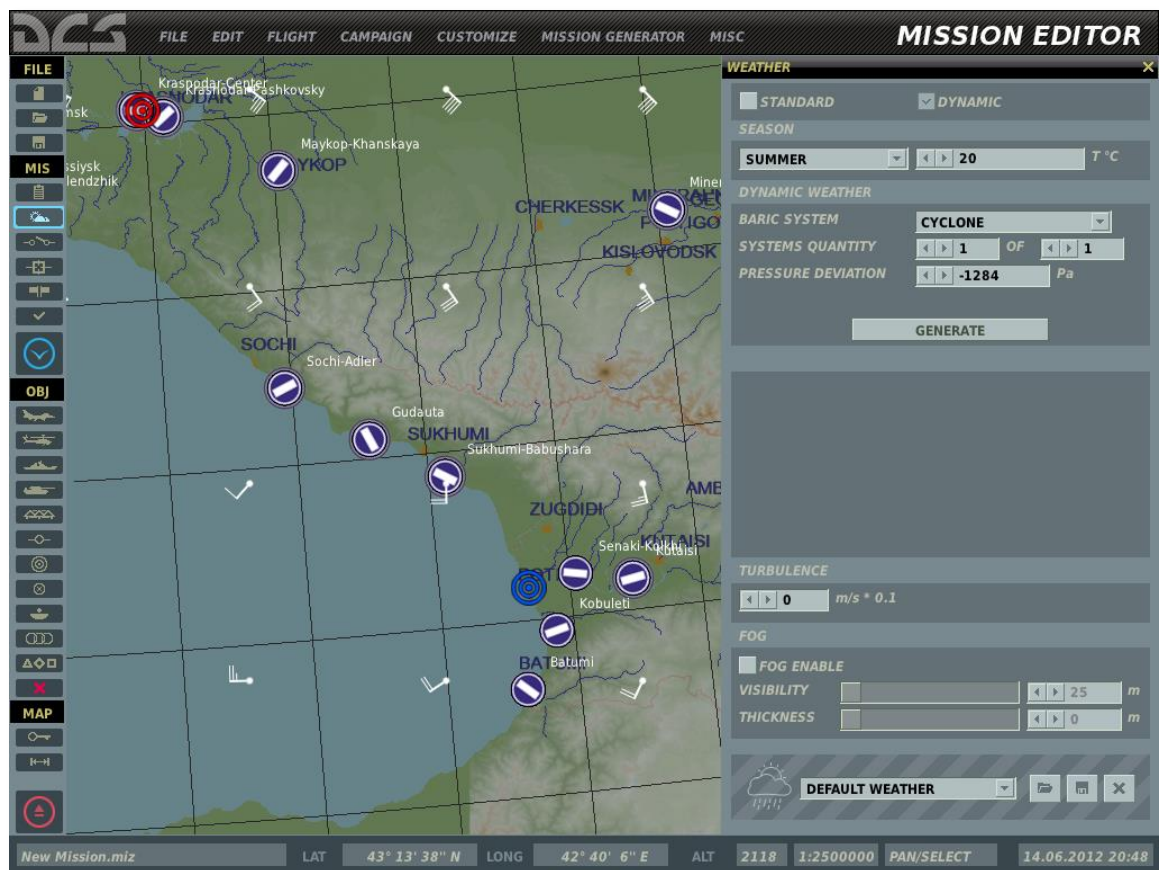

Using the dynamic weather panel, you can create a weather system (areas of different atmospheric pressures), which will result in dynamic wind and cloud generation in the mission.

SEASON. The top of the window consist of the Season section and allows you to set the season the mission will take place in, and the sea level air temperature (in Celsius). The left side drop down menu allows you to select from the four seasons: Summer, Winter, Spring, and Fall. The primary effect of changing the season will be to change how the terrain looks in the simulation. Additionally, many ground vehicles will have matching camouflage for the set season.

The right side field allows you to set the sea level temperature of the mission. The value can be changed by either using the left and right arrows or manually typing the value into the field. Note that air temperature will affect aircraft performance.

DYNAMIC WEATHER. Settings of the dynamic weather system parameters.

- **BARIC SYSTEM.** Selection between cyclone (low pressure systems), anticyclone (high pressure systems) or none.
- **SYSTEMS QUANTITY.** Quantity of baric systems on the map.
- **PRESSURE DEVIATION.** Pressure deviation in the center of the selected pressure system from ISA International Standard Atmosphere, in Pascals.

GENERATE. Generate a randomized weather system using the set parameters.

Clouds and winds are generated on the entire map dynamically in the mission according to the type, locations and pressure deviations of the pressure systems. Wind conditions evolve during the mission according to the changes in the pressures and locations of the pressure systems.

TURBULENCE. You may set air turbulence at 0.1 m/s increments at ground level. Turbulence will then decrease as altitude increases.

Fog Setting. The fog setting controls:

- **FOG ENABLE.** Set fog on or off.
- **VISIBILITY.** Visibility in meters of objects obscured by fog.
- **THICKNESS.** Use the scroll bar or left and right arrows to set how thick the fog layer will be. A 0 (zero) setting denotes sea level. For example, setting a value of 50 would place a uniform fog layer in the simulation world from 0 to 50 meters from sea level.

Weather Templates. Rather than require you to create weather conditions each time you create a mission, the editor provides you the means to load saved weather templates and even modify them.

At the bottom of the window are the OK and CANCEL buttons. Press the OK button to save weather changes to the mission and close the window, or press the CANCEL button to close the window without saving any weather changes. You can also cancel the window by pressing the yellow X in the top right corner of the window.

Set Triggers

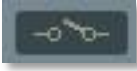

An important part of making a good mission is the ability to script actions during the mission that lead to a more immersive experience for the player. By setting actions that respond to the player and other AI units in an intelligent manner, the simulated battlefield can have a much more interactive and interesting environment. Such actions could be the activation of units, text, and voice messages, or setting a flag state. The conditions that are used to trigger such actions can range from units going in and out of defined areas of the map, units being destroyed or damaged, specified times, flag states, and even random states. Using these tools and an active imagination, you can create your own engaging missions that no automatic mission generator can match. The missions and campaigns use the same scripting system.

The trigger system is not an "event" type system, but rather a "condition" type system; this means that a trigger does not occur when something occurs, but rather when a condition becomes TRUE.

Setting a trigger condition is a three step process:

1. Create a NEW trigger
2. Create the condition(s) for the trigger
3. Create the action(s) that will result from the trigger when the condition(s) are true.

Upon selecting the set Triggers button, the TRIGGERS window will appear. There are three primary elements to creating a mission trigger and each has its own pane in the window:

Triggers List

This left-most pane is used to create new triggers and list existing ones. In the triggers listing pane, each trigger will be listed as a Type of trigger and then the name of the trigger in parenthesis. For example: "ONCE (Set Area 01)".

At the bottom of the trigger list pane are four controls that allow you to manage your triggers.

NEW button. Press the NEW button to create a new trigger. When you create a new trigger, you will need to set the TYPE and give it a unique name that briefly describes its function. Be careful in naming your triggers so that there is not mass-confusion when you have a long list of triggers!

DELETE button. Press the DELETE button to remove a trigger from the list. You will first need to click on the trigger you wish to remove before pressing the DELETE button.

TYPE drop down field. Using this drop down, you can set when and how the trigger event will be cued. For example, you may want the trigger to only happen once, or you may want it to happen each time defined conditions are met. You have four options:

1. ONCE. The trigger will be executed only once after the condition is evaluated as true. Once set as true, the condition is removed from memory. For example, if you want a message to show only the first time an aircraft enters an area, you would use the ONCE option.

Trigger Behavior:

Condition: Evaluated Continuously, until it is evaluated as "True". Then removed from the list of evaluations.

Action: Activated Once, when condition is "true".

Example:

You want to spawn a AAA backup-group when another Armor-group is dead.

- Add a "ONCE" Trigger.
- Add a "Group Dead" condition and select the Armored-group that must be dead.
- Add a "Activate Group" and select the AAA-group you want to activate.

The group being activated will be activated once when the first group is dead. Hint: Remember to set the AAA-group to 23-hours of delay, so it stays inactive until activated.

2. CONTINUOUS ACTION. The Continuous Action trigger checks the trigger's conditions each second. Each second the conditions return true, the actions are performed; each second the conditions are false, no action is not performed.

Trigger-Behavior:

Condition: Evaluated Continuously.

Action: Repeated every time as long as the conditions stays "True".

Example:

You want to set up a (short) alarm-sound after a group of units have entered a Zone.

- Add a "CONTINUOUS ACTION" trigger.
- Add a "Unit in Zone" condition, select the appropriate unit and zone to enter.
- Add a "Sound" action, select the <nnn-sound> in the sound browser.

The sound will now replay every 1 second after the unit has entered the Zone.

3. SWITCHED CONDITION. The trigger will perform the set action(s) every time the trigger's condition is checked and evaluated as true and its previous state was false. For example, such a trigger can be used to show a text message whenever a particular unit enters a trigger zone. The first time the unit enters the zone, the trigger action will be activated, because the previous check of the trigger conditions was evaluated as false (unit was not in zone). The trigger will not activate any longer as long as the unit is inside the zone, because the previous check of the trigger conditions will be evaluated as true (unit remains inside zone). However, if the unit exists the zone and then re-enters it again, the conditions will have once again switched from false to true and the trigger action will be activated.

Trigger Behavior:

Condition: Evaluated Continuously.

Action: Repeatable, Once per condition-set changes from "False" -> "True".
Actions will be performed again on the next "Switched state-change".

Example:

You want to perform a action each time a unit enters a zone. This differs from them "being in a zone".

- Add a "SWITCHED CONDITION" trigger.
- Add a "Unit In Zone" condition, select a unit and zone to check.
- Add a "Message" of "A unit is trespassing our Zone!"

Now each time the unit enters the Zone you will get the message Once. The unit needs to leave and reenter the Zone again to show the message again.

4. MISSION START. The trigger will only be checked at mission start. For example, if you wanted to set multiple units to a random activation, you would

use this option to evaluate this condition and determine which units are included in the mission according to the set percentage.

Trigger Behavior:

Condition: Evaluated Once, at mission startup.

Action: Performed Once, at mission startup.

Example:

You want to activate a random group at startup of the mission.

- Add a "MISSION START" Trigger.
- Add a "RANDOM" condition, set it to 10%
- Add a "Activate group" action, select the group you want to give 10% chance.

NAME field. Manually enter the name of the trigger in this field.

EVENT field. Setting an event for a trigger limits the trigger's conditions to being evaluated only when the set events occur. With no event set, trigger conditions are evaluated once per second throughout the duration of the mission, unless already expired and removed from memory. In a trigger-heavy mission, this can cost considerable CPU cycles and affect gameplay performance. Setting triggers to events can reduce the CPU workload and also provide some unique trigger mechanisms. The following events are available:

- ON DESTROY. Trigger's conditions are evaluated whenever any unit is destroyed.
- ON SHOT. Trigger's conditions are evaluated whenever any weapon is fired.
- ON CRASH. Trigger's conditions are evaluated whenever the player crashes.
- ON EJECT. Trigger's conditions are evaluated whenever the player ejects.
- ON REFUEL. Trigger's conditions are evaluated whenever the player begins to air refuel.
- ON REFUEL STOP. Trigger's conditions are evaluated whenever the player stops to air refuel.
- ON PILOT DEAD. Trigger's conditions are evaluated whenever the player is killed.
- ON BASE CAPTURED. Trigger's conditions are evaluated whenever an airbase or FARP is captured.
- ON TAKE CONTROL. Trigger's conditions are evaluated whenever the player takes control of an aircraft.
- ON FAILURE. Trigger's conditions are evaluated whenever the player's aircraft suffers a system failure.

CLONE button. Used to create an identical copy of the selected trigger in the list.

Up and Down arrows. Used to move a trigger up and down in the list.

Conditions

Once you have created a trigger, you will then need to set the conditions that govern when the trigger will be set to true or false. To do so, you first need to click on the trigger you want to set conditions for by clicking on it from the trigger list. Upon doing so, press the NEW button below the CONDITIONS pane.

NEW button. Press the NEW button to create a new condition for the selected trigger. Please note that you can create multiple conditions for a single trigger! When you create a new condition, you will need to set the TYPE and define additional data that varies according to the TYPE. Each new condition you create will be listed in the condition pane list.

DELETE button. Press the DELETE button to remove a condition from the list. You will first need to click on the condition you wish to remove before pressing the DELETE button.

TYPE drop down field. Using this drop down, you can set a condition type for the trigger. There are 50 types of conditions you can use. Conditions include:

- **ALL OF COALITION IN ZONE.** When creating a Trigger Zone, you can set a trigger to true when all of the set coalition units (aircrafts, vehicles, ships) are inside a defined trigger zone. Upon selecting this condition, two new fields will be displayed. The COALITION drop down menu allows you to select the coalition that when inside the selected trigger zone will set the condition to true. The ZONE drop down will list all the trigger zones you have created according to the names you created for them.
- **ALL OF COALITION OUT OF ZONE.** This condition works the same as the ALL OF COALITION IN ZONE, but the condition will be set to true when the all coalition's units are outside the defined zone.
- **ALL OF GROUP IN ZONE.** When creating a Trigger Zone, you can set a trigger to true when all units of the set group are inside a defined trigger zone. The GROUP drop down menu allows you to select the group that when inside the selected trigger zone will set the condition to true. The ZONE drop down will list all the trigger zones you have created according to the names you created for them.
- **ALL OF GROUP OUT OF ZONE.** This condition works the same as the ALL OF GROUP IN ZONE, but the condition will be set to true when the all group's units are outside the defined zone.
- **COALITION HAS AIRDROME.** If the set coalition has captured set airfield, the action(s) will be activated.

All airfields with no aircraft assigned for take-off or landing and with no ground units of either coalition within a 2,000 m. radius are neutral. Any ground unit present within a 2,000 m. radius of an airfield will capture the airfield for the coalition of the ground unit. If ground units of both coalitions are present within a 2,000 m. radius of an airfield, the airfield is contested and not assigned to either coalition. In cases when armed ground units of one coalition are present

within a 2,000 m. radius of an airfield at the same time as unarmed ground units of the other coalition, the coalition of the armed units will capture the airfield.

- **COALITION HAS HELIPAD.** If the set coalition has captured set FARP, the action(s) will be activated.

Note, FARP capture rules are identical to airfield capture rules (see above).

- **FLAG EQUALS.** This condition checks whether the value of a set flag is equal to the set value.
- **FLAG EQUALS FLAG.** This conditions checks whether the value of one set flag is equal to the value of another set flag.
- **FLAG IS FALSE.** When selected, a FLAG field is displayed below. By either using the left and right arrows or typing in the field, set the flag number that when set to false will set the condition to false.
- **FLAG IS LESS.** When selected, FLAG and VALUE fields are displayed below. By either using the left and right arrows or typing in the field, set the flag number to check the value for and the flag value, below which the trigger condition will be true.
- **FLAG IS LESS THAN FLAG.** This condition checks whether one set flag has a smaller value than another set flag.
- **FLAG IS MORE.** When selected, FLAG and VALUE fields are displayed below. By either using the left and right arrows or typing in the field, set the flag number to check the value for and the flag value, above which the trigger condition will be true.
- **FLAG IS TRUE.** When selected, a FLAG field is displayed below. By either using the left and right arrows or typing in the field, set the flag number that when set to true will set the condition to true.
- **GROUP ALIVE.** When selected, a GROUP drop down menu will be displayed below. From this list, select the group that will activate the trigger as long as at least one unit of the group is alive. Groups are listed according to their "NAME" from the unit placement windows.
- **GROUP ALIVE LESS THAN.** When selected, a GROUP drop down list and "%" field will be displayed below. From the GROUP list, select the group that will activate the trigger when the number of live units in the group corresponds to the per cent value set in the "%" field.

For example, if the group has 10 units and you entered 40%, the trigger will activate when 3 units remain alive.

- **GROUP DEAD.** When selected, a GROUP drop down menu will be displayed below. From this list, select the group that will activate the trigger when all units of the group are destroyed (dead). Groups are listed according to their "NAME" from the unit placement windows.
- **MISSION SCORE HIGHER THAN.** If the set coalition has a score higher than the set amount, the action(s) will be activated.

- **MISSION SCORE LOWER THAN.** If the set coalition has a score lower than the set amount, the action(s) will be activated.
- **PART OF COALITION IN ZONE.** The trigger will be set to true if any of coalition's unit will appear inside the selected trigger zone. The COALITION drop down menu allows you to select the coalition. The ZONE drop down will list all the trigger zones you have created according to the names you created for them.
- **PART OF COALITION OUT OF ZONE.** This condition works the same as the PART OF COALITION IN ZONE, but the condition will be set to true when the any of coalition's unit are outside the defined zone.
- **PART OF GROUP IN ZONE.** The trigger will be set to true if any of group's unit will appear inside the selected trigger zone. The GROUP drop down menu allows you to select the group. The ZONE drop down will list all the trigger zones you have created according to the names you created for them.
- **PART OF GROUP OUT OF ZONE.** This condition works the same as the PART OF GROUP IN ZONE, but the condition will be set to true when the any of group's unit are outside the defined zone.
- **PLAYER SCORES LESS.** When selected, a SCORES field is displayed below. By either using the left and right arrows or typing in the field, enter the score, below which the condition will become true.
- **PLAYER SCORES MORE.** When selected, a SCORES field is displayed below. By either using the left and right arrows or typing in the field, enter the score, above which the condition will become true.
- **RANDOM.** The Random condition allows you to set a percentage chance of action(s) assigned to the trigger from happening. Use the left and right arrows or type directly into the field to adjust the value. Values can range from 0 (no chance) to 100 (certain) as a percentage. The most common action you will use this condition with is Activate Group. This will allow you to set a random appearance of units in a mission.
- **TIME LESS.** When selected, a SECONDS field is displayed below. By either using the left and right arrows or typing in the field, enter the time in seconds when the condition will become false. For example, if you set a value of 120, the condition will become false two minutes into the mission.
- **TIME MORE.** When selected, a SECONDS field is displayed below. By either using the left and right arrows or typing in the field, enter the time in seconds when the condition will become true. For example, if you set a value of 120, the condition will become true two minutes into the mission.
- **TIME SINCE FLAG.** When selected, FLAG and SECONDS fields are displayed below. By either using the left and right arrows or typing in the field, set the flag number that when set to true will set the condition to true in the FLAG field. In the SECONDS field, enter the delay in seconds that the condition will be set to true after the flag is set to true.

- **UNIT ALIVE.** When selected, a UNIT drop down menu will be displayed below. From this list, select the unit that will activate the trigger as long as the unit is alive. Units are listed according to their "UNIT NAME" from the unit placement windows.
- **UNIT DAMAGED.** When selected, a UNIT drop down menu will be displayed below. From this list, select the unit that will activate the trigger when the unit is damaged. Units are listed according to their "UNIT NAME" from the unit placement windows.
- **UNIT DEAD.** When selected, a UNIT drop down menu will be displayed below. From this list, select the unit that will activate the trigger when the unit is destroyed (dead). Units are listed according to their "UNIT NAME" from the unit placement windows.
- **UNIT INSIDE MOVING ZONE.** This trigger allows you to attach a trigger area zone to a unit and the zone will move along with the assigned unit. Note, the trigger zone can be placed anywhere on the map, but will in fact be always attached to the center of the assigned unit in-game. When selected, you should first select the unit that the area trigger will be attached to by selecting it from the ZONE UNIT drop down list. Next, select the area trigger zone that will be attached to the unit from the ZONE drop down list. Lastly, you need to set the unit that will set the trigger to true when it enters the zone unit's zone. Do this by selecting a unit from the UNIT drop down list.
- **UNIT INSIDE ZONE.** When creating a Trigger Zone (discussed later in this document), you can set a trigger to true when a defined unit enters a defined trigger zone. Upon selecting this condition, two new fields will be displayed. The UNIT drop down menu allows you to select the unit that when inside the selected trigger zone will set the condition to true. The ZONE drop down will list all the trigger zones you have created according to the names you created for them.
- **UNIT OUTSIDE MOVING ZONE.** This trigger allows you to attach a trigger area zone to a unit and the zone will move along with the assigned unit. Note, the trigger zone can be placed anywhere on the map, but will in fact be always attached to the center of the assigned unit in-game. When selected, you should first select the unit that the area trigger will be attached to by selecting it from the ZONE UNIT drop down list. Next, select the area trigger zone that will be attached to the unit from the ZONE drop down list. Lastly, you need to set the unit that will set the trigger to true when it is outside the zone unit's zone. Do this by selecting a unit from the UNIT drop down list.
- **UNIT OUTSIDE ZONE.** This condition works the same as the UNIT INSIDE ZONE, but the condition will be set to true when the unit is outside the defined zone.
- **UNIT'S ALTITUDE HIGHER THAN.** This condition allows you to set a unit and altitude in meters (MSL). If the set unit flies above the set altitude, the trigger will be set to true.

- **UNIT'S ALTITUDE LOWER THAN.** This condition allows you to set a unit and altitude in meters. If the set unit flies below the set altitude, the trigger will be set to true.
- **UNIT'S BANK IN LIMITS.** When selected, a UNIT drop down list, MIN and MAX fields will be displayed below. From UNIT list, select the unit that will activate the trigger when the bank angle is within the MIN and MAX values set in the corresponding fields. Note, negative angles denote left bank and positive angles denote right bank.
- **UNIT'S HEADING IN LIMITS.** When selected, a UNIT drop down list, MIN and MAX fields will be displayed below. From UNIT list, select the unit that will activate the trigger when the unit's heading is within the MIN and MAX values set in the corresponding fields.
- **UNIT'S LIFE LESS THAN.** When selected, a UNIT drop down list and "%" of life will be displayed below. From the UNIT list, select the unit that will activate the trigger when the per cent of "life" of the unit corresponds to the value set in the "%" field.
- **UNIT'S PITCH IN LIMITS.** When selected, a UNIT drop down list, MIN and MAX fields will be displayed below. From UNIT list, select the unit that will activate the trigger when the pitch angle is within the MIN and MAX values set in the corresponding fields. Note, negative angles denote negative pitch (nose down) and positive angles denote positive pitch (nose up).
- **UNIT'S SPEED HIGHER THAN.** This condition allows you to set a unit and speed in indicated meters per second. If the set unit flies faster than set speed, the trigger will be set to true.
- **UNIT'S SPEED LOWER THAN.** This condition allows you to set a unit and speed in indicated meters per second. If the set unit flies under than set speed, the trigger will be set to true.
- **UNIT'S VERTICAL SPEED IN LIMITS.** When selected, a UNIT drop down list, MIN and MAX fields will be displayed below. From UNIT list, select the unit that will activate the trigger when the vertical velocity in meters per second is within the MIN and MAX values set in the corresponding fields.

All conditions with the "X" prefix are designed for use in creating cockpit triggers and intended for training missions. See description next.

When multiple trigger conditions are set, they operate with an "AND" operator. In other words, all of the conditions must be true for the trigger to be activated. To separate conditions with an "OR" operator, press the **OR** button in the conditions pane. In this case, the condition(s) either above or below the "OR" operator will activate the trigger.

CLONE button. Used to create an identical copy of the selected condition in the conditions list.

Up and Down arrows. Used to move a condition up and down in the conditions list.

Trigger Actions

Once you have defined the condition(s) that will determine when a trigger will be true or false, you now define the actions that will result.

To create one or more actions for a trigger, click the NEW button at the bottom of the pane.

With a new action created, new functions will be displayed at the bottom on the actions pane:

NEW button. Press the NEW button to create a new action for the selected trigger. Please note that you can create multiple actions for a single trigger! When you create a new action, you will need to set the ACTION and define additional data that varies according to the action. Each new action you create will be listed in the actions pane list.

DELETE button. Press the DELETE button to remove an action from the list. You will first need to click on the action you wish to remove before pressing the DELETE button.

ACTION drop down field. Using this drop down, you can set an action for the trigger. There are 48 types of actions that you can use. Actions include:

- **AI TASK.** An AI action set in the TRIGGERED ACTIONS panel of the AI Group Properties Advanced Actions menu will be executed. The desired AI action identified by its name should be selected from drop down list.
- **DO SCRIPT.** Runs a LUA script as entered in the TEXT field.
- **DO SCRIPT FILE.** Runs a LUA script file that is linked to in the TEXT field.
- **END MISSION.** If you wish to have the mission end according one or more specified conditions being set to true, you can use this action. This can be a handy action to end a mission after all mission objectives have been met. In the text box, you can also enter text that will appear when one side has won the mission.
- **EXPLODE UNIT.** From this action, select a unit that you wish to explode as a result of this action. You can use the volume setting to determine the size of the explosion.
- **EXPLOSION.** To have an explosion appear in the mission based on a resulting action, you can use this action. The three values you need to set include the name of the zone that the explosion will occur in, the altitude the explosion will occur, and the size (volume) of the explosion.
- **FLAG DECREASE.** This action allows you to set a defined flag to decrease in value. Use the FLAG field left and right arrows to set the flag number or manually enter it in the field. Use the VALUE field left and right arrow keys to set the value by which to decrease or manually enter it in the field.
- **FLAG INCREASE.** This action allows you to set a defined flag to increase in value. Use the FLAG field left and right arrows to set the flag number or manually enter it in the field. Use the VALUE field left and right arrow keys to set the value by which to increase or manually enter it in the field.

- **FLAG OFF.** This action allows you to clear a defined flag number to false. Use the FLAG field left and right arrows to set the flag number or manually enter it in the field.
- **FLAG ON.** This action allows you to set a defined flag number to be true. Use the FLAG field left and right arrows to set the flag number or manually enter it in the field.
- **FLAG SET RANDOM VALUE.** This action allows you to set a defined flag to a random value. Use the FLAG field left and right arrows to set the flag number or manually enter it in the field. Use the VALUE LIM MIN and VALUE LIM MAX fields left and right arrow keys to set the range of possible values for the flag or manually enter them in the fields.
- **GROUP ACTIVATE.** By default, units appear automatically in a mission once the mission starts. However, using the Activate group action, you can set unit groups to only appear in the mission according to the set conditions. Common rules to govern the appearance of an Activated group are TIME MORE, FLAG IS TRUE, UNIT IN ZONE and RAMDOM. IMPORTANT: FOR A GROUP TO BE ACTIVATED VIA A CONDITION YOU MUST SET THE GROUP'S START TIME BEYOND ANY ANTICIPATED PLAY TIME IN THE MISSION, SUCH AS AT LEAST 1 DAY AFTER THE MISSION STARTS! For example, if the mission starting time is 12:00:00/1 (default mission start time), you can set the group to start at 12:00:11/2.
- **GROUP AI OFF.** Disable the artificial intelligence of all units in the selected group. The group will stop all movement, sensor operations and will not engage in combat.
- **GROUP AI ON.** Activate the artificial intelligence of all units in the selected group. Only possible after use of the GROUP AI OFF action on the group.
- **GROUP DEACTIVATE.** To have a group removed from a mission while in progress, you can use this action tied to a condition. When enabled, the specified group will disappear from the mission.
- **GROUP MSG.** Display a custom text message only to a set unit group (useful for multiplayer).
- **GRUPE RESUME.** This action orders to group to resume movement along its planned route.
- **GROUP SND.** Play a custom sound only to a set group (useful for multiplayer).
- **ILLUMINATION BOMB.** For night missions, you can use this action to have an illumination bomb appear in a specified zone at a specified altitude. You can use this to simulate artillery fired illumination rounds.
- **LOAD MISSION.** This is a very useful action that allows you to load a new mission in multiplayer, as a result of the rule conditions. As such, you could have different missions loaded depending on what is happening in the mission. In this way, you can use this action to create multiplayer campaigns. Working in the multiplayer only.

- **MESSAGE TO ALL.** To have a trigger display a text message on the screen, you will use this action. Upon selecting this action, a TEXT entry box will appear. Type the message you wish to be displayed here. Below the text box you can set how long you wish the message to be displayed in seconds.
- **MESSAGE TO COALITION.** This action allows a text message to just be sent to the defined coalition. As with the Message action, you can enter text and message duration.
- **MESSAGE TO COUNTRY.** This action allows a text message to just be sent to the defined country. As with the Message action, you can enter text and message duration.
- **PLAY ARGUMENT.** Turn on a graphics animation argument (such as turning of a radar antenna) of the selected static object.
- **PREVENT CONTROLS SYNCHRONIZATION.** This trigger will prevent the synchronization of cockpit switch states with the settings on the player's actual input controllers, such as joystick and throttle switches. Intended for use with training missions.
- **RADIO ITEM ADD.** This actions allows you to add a custom radio message to the player's radio communications menu in-game. Enter the desired radio message in the RADIO TEXT field. In the FLAG field, set the flag number that will be set to ON when the player selects this radio message.

Note, this trigger does not work in multiplayer.

- **RADIO ITEM REMOVE.** Delete a custom radio message from the player's radio communications menu created earlier using the RADIO ITEM ADD action.
- **RADIO TRANSMISSION.** Allows the user to define a sound file to play and the transmitter's location, emission power, frequency and modulation.
- **SET BRIEFING.** (Not implemented yet).
- **SET FAILURE.** This action is used to setup system failures for the player's aircraft. Select the system to fail in the FAILURE drop down menu. Set the probability of failure in per cent in the PROBABILITY % field. Set the desired time span after the trigger conditions are true for the failure to occur in the WITHIN field.
- **SIGNAL FLARE.** Use this action to have signal flares (flare gun) fired from a specified zone. You can also select the color of the flare. This can be a useful action to allow friendly units to mark their location to avoid friendly fire.
- **SIGNAL FLARE ON UNIT.** This works the same as the previous action, but the signal flare is fired from the location of a specified unit. This should be used when the unit is moving.
- **SMOKE MARKER.** To have a white phosphorous (WP) marker appear in the mission, you can use this action. When activated, a white WP marker will appear

in the specified zone and at the specified altitude. This can be a useful tool when creating Forward Air Controller (FAC) missions.

- **SMOKE MARKER ON UNIT.** This acts the same as the previous action, but instead of occurring within a specified zone, it will appear on a specified unit.
- **SOUND TO ALL.** The Sound action enables you to add an audio file to play as a trigger function. This is often used in conjunction with a Message action to add voice messages with subtitles to the mission. Once selected, a FILE field will be displayed along with an OPEN button. Press the open button and then use the file/folder browser to select the desired file (.wav or .OGG formats). The name of the audio file will then be displayed in the FILE field.
- **SOUND TO COALITION.** This action allows an audio file to just be play to the defined coalition. Once selected, a FILE field will be displayed along with an OPEN button. Press the open button and then use the file/folder browser to select the desired file (.wav or .OGG formats). The name of the audio file will then be displayed in the FILE field.
- **SOUND TO COUNTRY.** This action allows an audio file to just be play to the defined country.
- **START WAIT USER RESPONSE.** This action begins to listen for the player to press the Space bar key. Once pressed, the action sets the flag specified in the action attribute.
- **STOP AND DEPLOY TO TEMPLATE.** Using this action, an AI group can be made to stop movement along its route and take up a position as defined by a formation template (for example, an artillery battle position). To create a custom template, see the Templates panel in the Tool Bar of the mission editor.
- **STOP WAIT USER RESPONSE.** This action stops listening for the player to press the Space bar key.

This action can be useful when creating mission scenarios where the player is to command AI groups to perform various actions, such as advance forward or hold position, by binding the desired AI actions to the flag number of the corresponding custom radio message.

- **UNIT AI OFF.** Disable the artificial intelligence of the selected unit. The unit will stop all movement, sensor operations and will not engage in combat.
- **UNIT AI ON.** Activate the artificial intelligence of the selected unit. Only possible after use of the UNIT AI OFF action on the unit.

All actions with the "X" prefix are designed for use in creating cockpit triggers and intended for training missions. See description next.

Cockpit Triggers Guide

The cockpit triggers utilized in ED Simulators allow a mission designer to create a wide variety of triggers that evaluate the state of cockpit switches and instruments. This data

can be used to provide feedback and instruction to the player using text and voice prompts, as well as 3D graphical highlights of cockpit elements.

Although cockpit triggers are considered a developer's tool, most of their functionality is open to the player. There are some examples, however, which require the use of the in-game console, which is disabled in public builds.

Cockpit triggers are utilized similarly for all DCS flyable aircraft. A number of aircraft script files (.LUA) are used to obtain data used by the triggers. Each DCS aircraft includes a collection of script files in its own dedicated folder, found in X:\Game Directory\Scripts\Aircrafts. The specific .LUA files used by cockpit triggers will be referenced below. To ease the workload of a mission designer working with cockpit triggers, a cockpit arguments guide has been prepared for the A-10C cockpit and can be found here: <http://files.digitalcombatsimulator.com/en/84654/>

.LUA files should only be opened with a proper code editor, such as Notepad++. When working with the scripts, the Search function [Ctrl +F] can be very helpful in locating the desired sections of code.

CONDITIONS

COCKPIT ARGUMENT IN RANGE. The position of every cockpit control and instrument is defined by a custom argument ID and valid value range. This trigger checks for a set cockpit argument to be within a set value range. This is most often used to evaluate switch and button states with discrete argument values (such as '0' for *off* and '1' for *on* or in decimal values between 0 and 1 for multi-position switches). However, it can also be used to evaluate the position of needle instruments, such as airspeed or vertical velocity, etc.

- **Argument** – sets the ID number of the cockpit argument to check. Clickable cockpit functions (switches, buttons, knobs, etc.) are described in *Scripts\Aircrafts\Aircraft Name\Cockpit\clickabledata.lua*. Non-clickable cockpit arguments, such as instruments are described in *Scripts\Aircrafts\Aircraft Name\Cockpit\mainpanel_init.lua*. The variable "arg" describes the argument ID. The variable "arg_value" describes the increment of each movement of the argument. The variable "arg_limit" describes the limits of the argument's range of movement.
- **MIN** – sets the minimum value of the set argument, which will satisfy the condition to execute the trigger. Valid value range is -1 to 1.
- **MAX** – sets the maximum value of the set argument, which will satisfy the condition to execute the trigger. Valid value range is -1 to 1.

Note, to successfully evaluate an argument, you may need to enter a MIN and MAX range that is inclusive of the desired value. For example, when evaluating an argument to equal to "0.5", enter "0.49" for MIN and "0.51" for MAX.

COCKPIT HIGHLIGHT IS VISIBLE. Checks for a set cockpit highlight to be displayed. Each cockpit highlight is assigned an ID by the mission designer. This trigger evaluates whether a specific highlight is displayed in the cockpit.

- **ID** – sets the ID value of the cockpit highlight to check (as set by COCKPIT HIGHLIGHT ELEMENT/INDICATION/POINT trigger actions).

COCKPIT INDICATION TEXT IS EQUAL TO (requires console) – checks the contents of a set cockpit digital indication string. Digital indicators in the cockpit are individually identified by an ID number in the .LUA files. Each indicator displays a collection of display elements. This trigger evaluates whether a specific display element of a set indicator matches the desired string of characters. This is a very useful method of evaluating whether the correct avionics parameters are set-up on the digital displays.

- **Indicator ID** – sets the ID value of the cockpit indicator containing the desired element. Indicator ID's are described in *Scripts\Aircrafts\Aircraft Name\Cockpit\device_init.lua*. To quickly locate the indicator ID's in the .LUA file, perform a search function for "indicators". Indicator ID's begin with '0' at the top of the table and are increased by 1 with each subsequent indicator in the table. For example, the HUD ID for A-10C is '5'.
- **Elem name** (element name) – sets the name of the display element containing the desired string. To obtain an element name, run a mission with the desired element string displayed in the cockpit, open the game console and execute the "*console.out(list_indication(n))*" command (where *n* is the desired indicator's ID). The game console can be accessed by pressing the "" command in-game. The *console.out(list_indication(n))* console command will list all currently displayed elements with their associated strings for the set indicator. Note, the element name entry must match the element name exactly, including capitals and spaces (spaces may be present as initial characters).
- **String** (not labeled) – sets the character string, which will satisfy the condition to execute the trigger. Note, the string entry must match the element string exactly, including capitals and spaces (spaces may be present as initial characters).

EXAMPLE: To setup a trigger in A-10C that checks for the TAD map range to be set to 40 miles, enter "1" for indicator ID to set this to the left MFCD, enter "TAD_scale" as the element name and enter "40" as the desired string.

COCKPIT PARAM EQUAL TO (requires console) – checks for the desired setting of a set cockpit parameter. This trigger evaluates a number of specially-designed cockpit parameter trackers for the A-10C (such as TGP zoom level, steerpoint name, etc.).

- **Param** (parameter) – sets the name of the parameter to check. To obtain a parameter name, run a mission with the desired parameter active, open the game console and execute the "*console.out(list_cockpit_params())*" command. The game console can be accessed by pressing the "" command in-game. The *console.out(list_cockpit_params())* console command will display the current states of all cockpit parameters.
- **Value** – sets the parameter setting, which will satisfy the condition to execute the trigger. Note, depending on the parameter, the value may be a numerical or alphabetical string.

COCKPIT PARAM IN RANGE (requires console) – checks for the set cockpit parameter to be within the set value range. This trigger evaluates a number of specially-designed cockpit parameter trackers (such as TGP zoom level, steerpoint name, etc.).

- **Param** (parameter) – sets the name of the parameter to check. To obtain a parameter name, run a mission with the desired parameter in effect, open the game console and execute the "*console.out(list_cockpit_params())*" command. The game console can be accessed by pressing the "`" command in-game. The *console.out(list_cockpit_params())* console command will display the current states of all cockpit parameters.
- **MIN** – sets the minimum value of the set parameter, which will satisfy the condition to execute the trigger. Valid value range is -1^9 to 1^9 .
- **MAX** – sets the maximum value of the set parameter, which will satisfy the condition to execute the trigger. Valid value range is -1^9 to 1^9 .

COCKPIT PARAM IS EQUAL TO ANOTHER – checks for the set parameter value to be identical to another parameter's value. This trigger can be used in conjunction with the COCKPIT PARAM SAVE AS action in order to compare parameter values at different points in the mission.

- **Param** (parameter) – sets the name of the first parameters to evaluate. To obtain a parameter name, run a mission with the desired parameter in effect, open the game console and execute the "*console.out(list_cockpit_params())*" command. The game console can be accessed by pressing the "`" command in-game. The *console.out(list_cockpit_params())* console command will display the current states of all cockpit parameters.
- **Param** (parameter) – sets the name of the second parameter to evaluate.

Note, one of the two parameter variables may be a custom parameter name saved using the COCKPIT PARAM SAVE AS action.

ACTIONS

START WAIT USER RESPONSE – start listening for input of the SPACE BAR key to set the specified flag to *on*. This can be a convenient way to progress a training mission based on the player's signal. Using this trigger will prevent an input command normally mapped to the Space Bar key (usually fire gun).

- **Flag** – sets the flag number to set to *on* when the SPACE BAR key is pressed while the action is in effect.

STOP WAIT USER RESPONSE – stop listening for input of the SPACE BAR key. This trigger disables the START WAIT USER RESPONSE action.

COCKPIT HIGHLIGHT ELEMENT – enables a cockpit highlight of the specified cockpit control (switch, button, knob, etc.).

- **ID** – sets the ID of the highlight. The ID can be referenced by other triggers to evaluate the status of or remove the highlight.

- **Elem name** (element name) – sets the name of the cockpit control to highlight. Clickable cockpit functions (switches, buttons, knobs, etc.) are described in *Scripts\Aircrafts\Aircraft Name\Cockpit\clickabledata.lua*.
- **Size of box** – sets the span of the highlight in meters. A setting of '0' will automatically conform the highlight to the 3D shape of the cockpit control.

COCKPIT HIGHLIGHT INDICATION (required console) – enables a cockpit highlight of the specified digital indication element (such as HUD display elements).

- **ID** – sets the ID of the highlight. The ID can be referenced by other triggers to evaluate the status of or remove the highlight.
- **Indicator ID** – sets the ID value of the cockpit indicator containing the desired indication. Indicator ID's are described in *Scripts\Aircrafts\Aircraft Name\Cockpit\device_init.lua*. To quickly locate the indicator ID's in the lua file, perform a search function for "indicators". Indicator ID's begin with '0' at the top of the table and are increased by 1 with each subsequent indicator in the table. For example, the HUD ID for A-10C is '5'.
- **Elem name** (element name) – sets the name of the display element to highlight. To obtain an element name, run a mission with the desired element string displayed in the cockpit, open the game console and execute the "*console.out(list_indication(n))*" command (where *n* is the desired indicator's ID). The game console can be accessed by pressing the "" command in-game. The *console.out(list_indication(n))* console command will list all current element strings of the set indicator.
- **Size of box** – sets the span of the highlight in meters.

COCKPIT HIGHLIGHT POINT – enables a cockpit highlight centered at the specified 3D cockpit coordinates. This action allows you to specify the 3D dimensions of the highlight, which can be useful for creating "flat" 2D highlights of panel instruments in either horizontal or vertical planes.

- **ID** – sets the ID of the highlight. The ID can be referenced by other triggers to evaluate the status of or remove the highlight.
- **X (fwd/aft)** – sets the highlight position on the X (forward/aft) axis of the cockpit in meters.
- **Y (up/dn)** – sets the highlight position on the Y (up/down) axis of the cockpit in meters.
- **Z (rgt/lft)** – sets the highlight position on the Z (right/left) axis of the cockpit in meters.
- **Box dim, X** – sets the span of the highlight's X axis in meters.
- **Box dim, Y** – sets the span of the highlight's Y axis in meters.
- **Box dim, Z** – sets the span of the highlight's Z axis in meters.

COCKPIT PARAM SAVE AS (requires console) – save the current value of the specified cockpit parameter as a new parameter. This trigger allows you to save the state of a parameter for later evaluation during the mission.

- **Source** – sets the name of the parameter for which the value will be saved. To obtain a parameter name, run a mission with the desired parameter in effect, open the game console and execute the `console.out(list_cockpit_params())` command. The game console can be accessed by pressing the ```` command in-game. The `console.out(list_cockpit_params())` console command will display the current states of all cockpit parameters.
- **Destination** – sets the name of the new parameter, under which the value of the saved parameter will be stored while the mission is running.

COCKPIT PERFORM CLICKABLE ACTION – sets the specified cockpit control to the specified position. This trigger can be used to force-set a required cockpit control (for example to engage autopilot mode).

- **Cockpit device** – sets the ID value of the cockpit device manipulated by the required control. Device ID's are described in `Scripts\Aircrafts\Aircraft Name\Cockpit\devices.lua`. Device ID's begin with '1' at the top of the table and are increased by 1 with each subsequent device in the table. For example, the ID for *autopilot* is '38'.
- **Command** – sets the command value for the required control, starting with a base value of 3000. Command values are described in `Scripts\Aircrafts\Aircraft Name\Cockpit\clickabledata.lua`, using the argument `device_commands.Button_n` (where 'n' is the command value of interest). To quickly locate a desired command in the .LUA file, perform a search for relevant terms (such as "autopilot" or "MFCD"). For example, the command to engage the autopilot in A-10C is scripted as `device_commands.Button_2`. As such, it would be entered in the Command field as "3002".
- **Value** – sets the argument value (control position in the cockpit). Control arguments are described in `Scripts\Aircrafts\Aircraft Name\Cockpit\clickabledata.lua`. The variable `arg` describes the argument ID (not necessary for this trigger). The variable `arg_value` describes the increment of each movement of the argument. The variable `arg_limit` describes the limits of the argument's range of movement.

COCKPIT REMOVE HIGHLIGHT – removes the specified cockpit highlight.

- **ID** – sets the ID of the cockpit highlight to remove.

SET COMMAND – inputs the specified game command.

- **Command** – sets the ID value of the command to input. The command ID can be obtained in the `Game Options>Controls` screen by hovering the mouse over the command description (left side of the screen). This functionality can be enabled in `Mission Editor/Mission Editor.lua` by changing the `OPTIONS_ADD_COMMAND_CODES_TO_TOOL TIP` line from `false` to `true`.

SET COMMAND WITH VALUE – inputs the specified game command with the specified value.

- **Command** - sets the value of the command to input. The command value can be obtained in the `Game Options>Controls` screen by hovering the mouse over

the command description (left side of the screen). This functionality can be enabled in *Mission Editor/Mission Editor.lua* by changing the "OPTIONS_ADD_COMMAND_CODES_TO_TOOLTIP" line from "false" to "true".

- **Value** – sets the value with which to enter the command.

START LISTEN COCKPIT EVENT – start listening for the specified cockpit event to set the specified flag to *on*. Cockpit events are limited to the Ka-50.

- **Event** – sets the event name to listen to. The following events are currently scripted in the engine.
 - "setup_HMS"
 - "setup_NVG"
 - "DisableTurboGear"
 - "GroundPowerOff"
 - "EnableTurboGear"
 - "GroundPowerOn"
 - "OnNewNetHelicopter"
 - "initChaffFlarePayload"
 - "switch_datalink"
 - "OnNewNetPlane"
 - "WeaponRearmFirstStep"
 - "WeaponRearmComplete"
 - "initChaffFlarePayload"
 - "repair"
 - "LinkNOPtoNet"
 - "UnlinkNOPfromNet"
- **Flag** – sets the flag number to set to *on* when the specified event occurs.

START LISTEN COMMAND – start listening for the specified input command to set the specified flag to *on*.

- **Command** – sets the value of the command to listen to. The command value can be obtained in the *Game Options>Controls* screen by hovering the mouse over the command description (left side of the screen). This functionality can be enabled in *Mission Editor/Mission Editor.lua* by changing the "OPTIONS_ADD_COMMAND_CODES_TO_TOOLTIP" line from "false" to "true".
- **Flag** - sets the flag number to set to *on* when the specified event occurs.
- **Hit Count** – sets the number of times the command must be entered before the specified flag is set to *on*.
- **Val Lim Min** – sets the minimum value of the command input.

- **Val Lim Max** – sets the maximum value of the command input.

PREVENT CONTROLS SYNCHRONIZATION - This trigger can be used at the start of the mission to disable synchronization of cockpit controls with the actual controls on the player's input hardware. When enabled in the player's *Options > Miscellaneous* tab, control synchronization may negatively affect missions with cockpit triggers by automatically setting cockpit controls to positions other than default.

Trigger Practical Exercise

Now that we have reviewed the mechanics of the Trigger system, we will create a basic mission using trigger scripting. In this mission, we will do the following:

1. Player will fly to battle area, and when nearing this area, friendly artillery will bombard an enemy position.
2. As the player flies closer, they will receive a Forward Air Controller message about tasked targeting.
3. When the player destroys enemy armor in the target area, friendly ground forces will advance.
4. When friendly forces reach their objective, they will radio the player of a successful mission.

The first thing we will do is set up the Zone triggers. So, I will create three different trigger zones, and I will call these Start Artillery, FAC Message, and Mission Success. I will set the TYPE as ONCE for each of them.

I will now set up the conditions and actions for each of these triggers.

For the Start Artillery trigger, I will create a NEW condition and set the TYPE to UNIT INSIDE ZONE. In the UNIT field I will select the player's aircraft (Player) and in the ZONE I will select Start Artillery. The Start Artillery zone is one I created with the trigger zone creation tool that we'll discuss later.

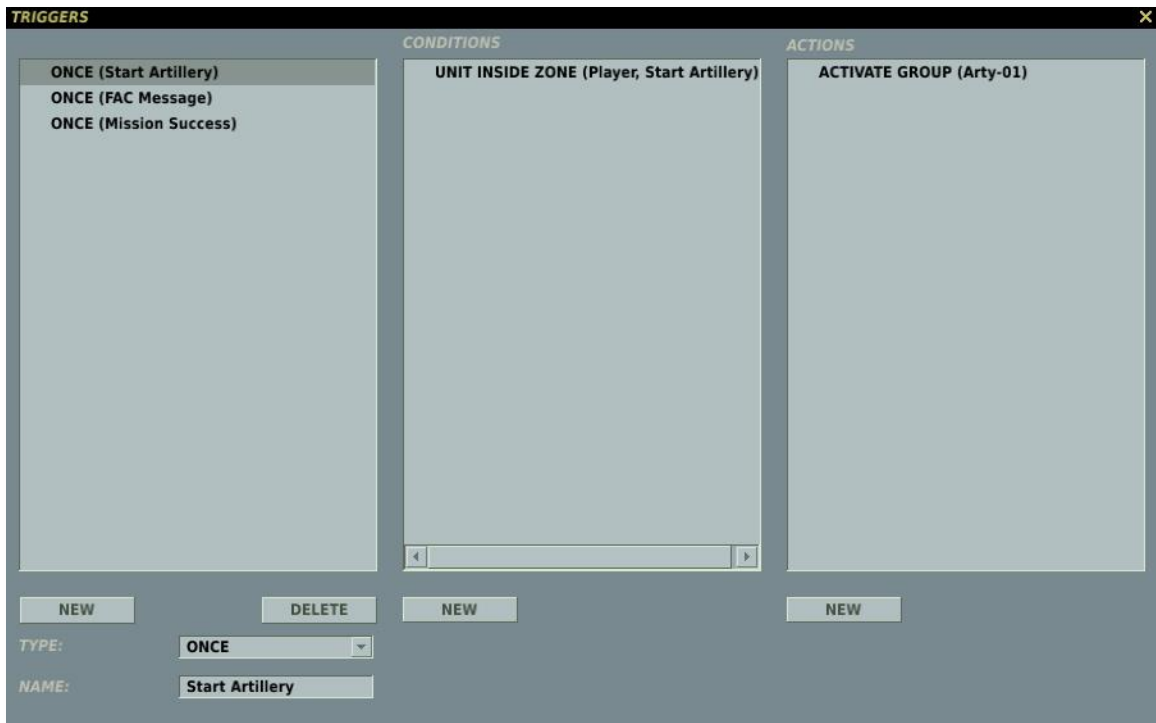

To set the action, I will press NEW and then select GROUP ACTIVATE as the ACTION. With that selected, I will set the Arty-01 as the Group. Because this is to be an activated group, I set its START TIME in the Group Properties to a time past the anticipated mission start time.

The next trigger zone we will script is the FAC Message. To do so I will select the FAC Message from the triggers list and then click the NEW button in the Conditions pane. Again I will select UNIT IN ZONE as the TYPE and the UNIT as PLAYER. However, for this trigger I will set the ZONE as FAC Message.

For the action, I want both a text message and audio message to play. So, I will first press the NEW button in the Actions pane and check that the MESSAGE TO ALL action is selected. I will then enter a text message in the TEXT box.

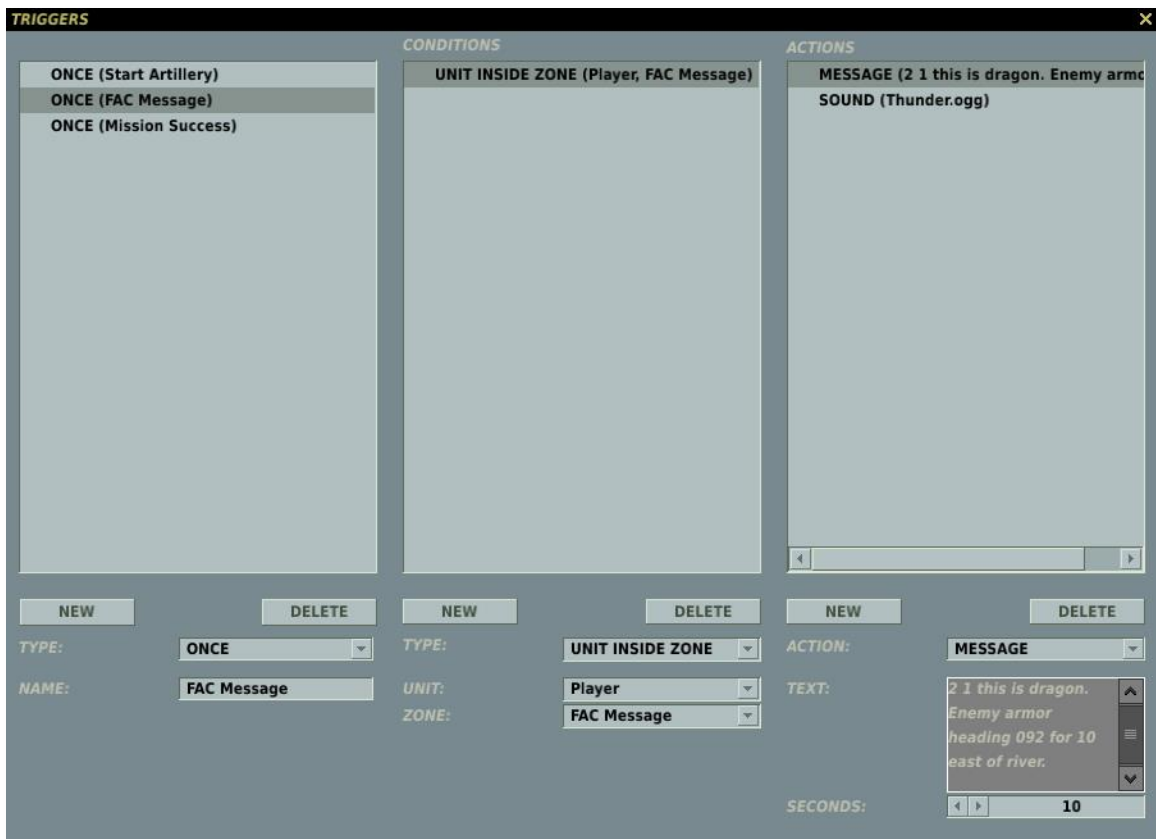

I now need to set the second (audio) action for this trigger by pressing the NEW button again but this time selecting the SOUND TO ALL option as my ACTION. I will then press the OPN button and use the browser to select the audio file I wish to play.

The third trigger zone condition action we will create will be for the Mission Success message. This will trigger when the friendly ground forces reach the objective. The objective will be defined as one of the trigger zones I had created.

I will create a NEW condition and set the TYPE to UNIT IN ZONE. In the UNIT field, I will select one of the friendly armor units (BTR-01) and in the ZONE field, I will select Objective.

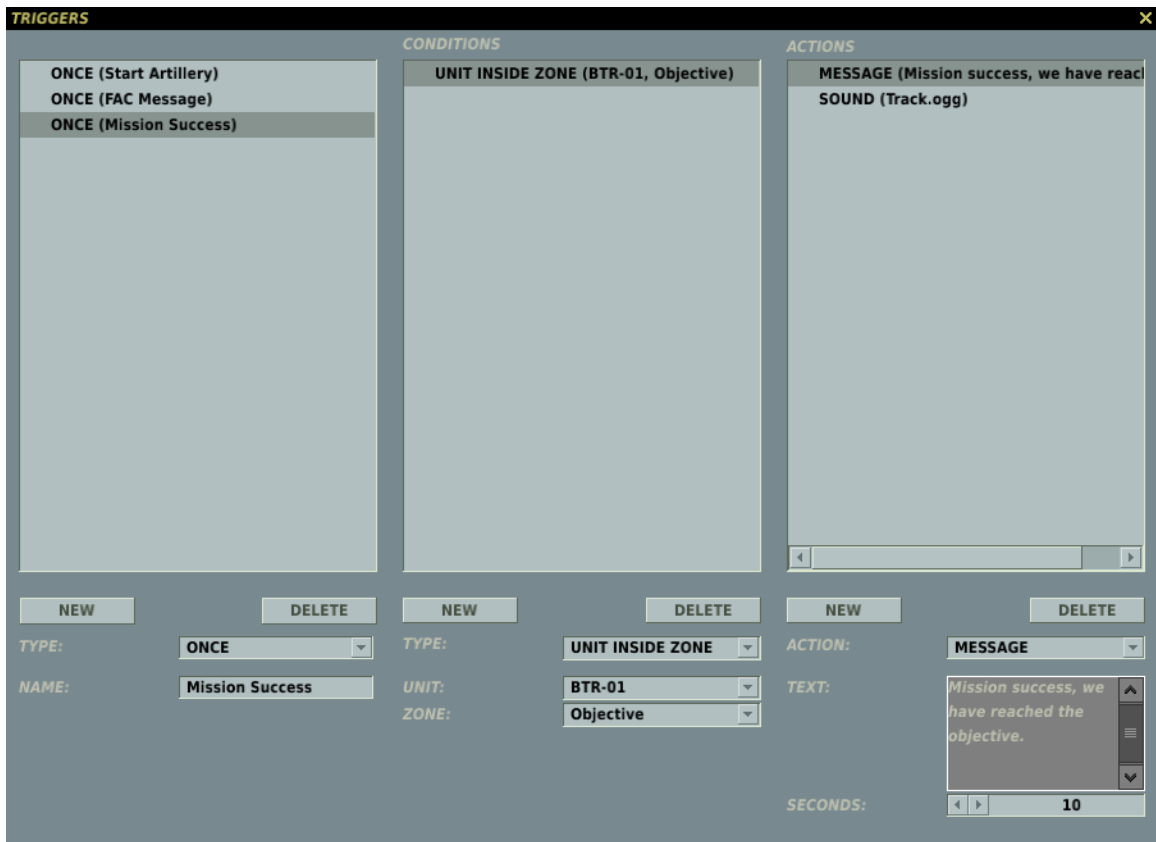

For the action, I want both a text message and audio message to play. So, I will first press the NEW button in the Actions pane and check that the MESSAGE TO ALL action is selected. I will then enter a text message in the TEXT box. I now need to set the second (audio) action for this trigger by pressing the NEW button again but this time selecting the SOUND TO ALL option as my ACTION. I will then press the OPN button and use the browser to select the audio file I wish to play.

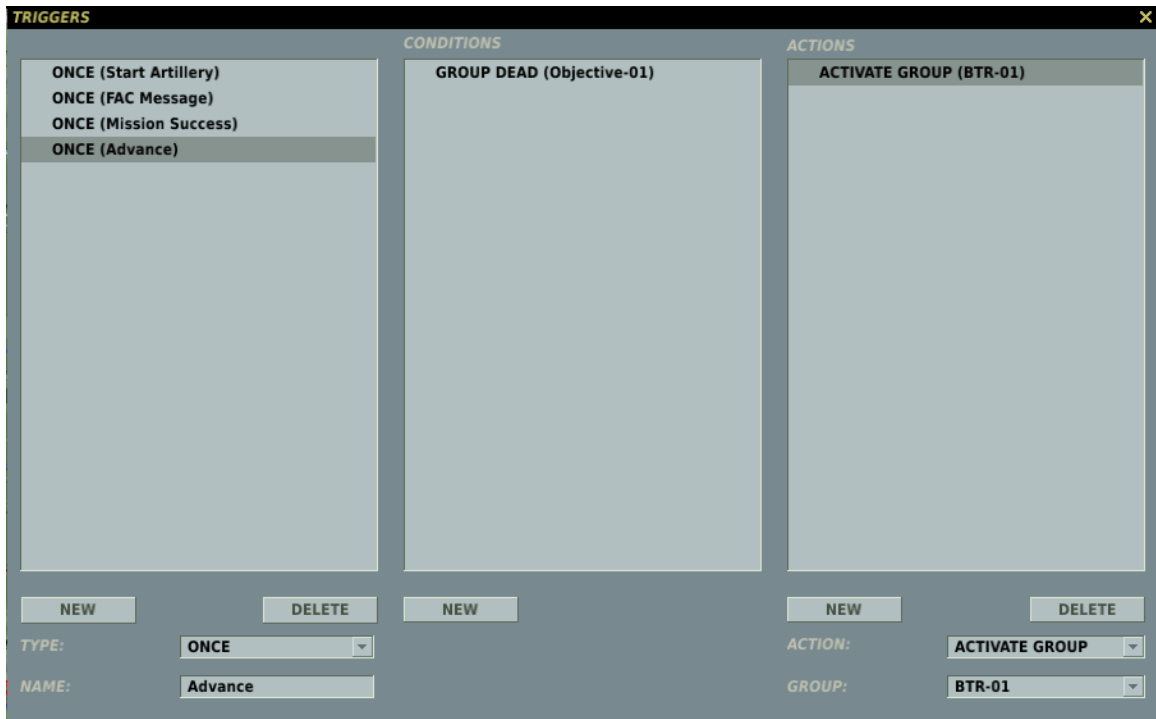

The next trigger we will create is one that allows the friendly ground units to advance from their starting location once the blocking enemy force is destroyed. To do so, we will first create a new trigger as a ONCE TYPE and call it Advance. Now we will create a NEW condition and set the TYPE to GROUP DEAD. From there, we will set the UNIT to the enemy armor units that are blocking our path (Objective-01). For the Action, we will create a new one by clicking the NEW button and then setting the ACTION to GROUP ACTIVATE. From the GROUP drop down list I will select our friendly ground force platoon that will activate and advance when the blocking force is destroyed. Remember that I needed to set the START TIME value of the friendly ground forces (BTR-01) to a time past the mission play time.

The final trigger we will place in this example is an enemy air defense that is assigned a random chance of appearing in the mission. We will create a new ONCE trigger and call it Random AAA. Next, we will create a NEW condition and set the TYPE to RANDOM. In the % field, we will choose 50 (as in 50%).

To set the action, we will create a NEW action and set the ACTION to GROUP ACTIVATE. From the GROUP drop down we will select the enemy air defense vehicle I placed in the mission called AAA. In the unit placement window, there is also the option to have activated unit visible or invisible before it is active in the world.

Set Mission Goals

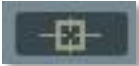

When evaluating a mission for success, draw, or failure, the simulation uses point totals that are assigned by the mission builder. If total points at the end of a mission are 49 or less, the mission is a failure; if total points equal 50, the mission is a draw. If total points are 51 or higher, the mission is deemed a success. This point total is also used to define which stage and mission may be chosen next in a campaign.

The same set of conditions used in the Trigger system is also used to define mission goals. In the Goal window, the list of all created goals is displayed in the top pane. Once a goal is selected by clicking on it, the conditions of the goal are listed in the bottom pane.

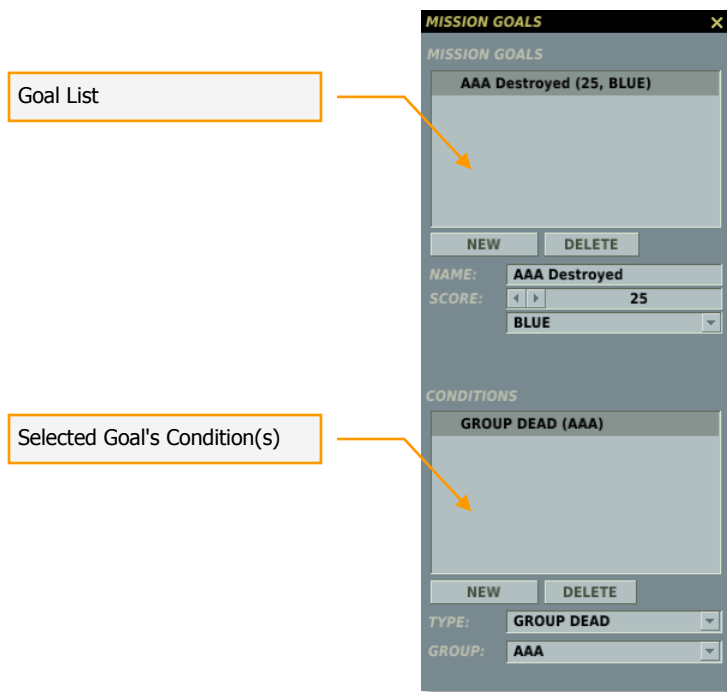

To create a New goal, press the NEW button under the MISSION GOALS pane. Upon doing so, five functions are displayed beneath the pane:

- **NEW** button. Press this button to create/add a new Goal to the Goal List.
- **DELETE** button. To remove a Goal from the list, click on it from the list and then click on the DELETE button.
- **NAME**. Type in the name you wish to assign to the Goal. This name, along with its score and assignment, will be displayed in the Goal List.
- **SCORE**. Each goal may be assigned a point score by either using the left and right buttons or manually entering it into the field.

The bottom drop down field allows you to assign who the points will be awarded to. There are three options:

- **OFFLINE**. This setting is used for single player missions; points are only in regards to the Player.
- **RED**. A Goal assigned to RED will result in the assigned points awarded to the RED side.
- **BLUE**. A Goal assigned to BLUE will result in the assigned points awarded to the BLUE side.

Once a Goal has been created, you must click the NEW button under the CONDITIONS pane to determine the conditions by which the Goal is based. The creation of Goal conditions is the same as that used to create Trigger conditions.

NEW button. Press the NEW button to create a new Goal condition. When you create a new Goal you will need to set the TYPE. You may create multiple conditions for a single Goal.

DELETE button. Press the DELETE button to remove a condition from the Goal. You will first need to click on the condition you wish to remove before pressing the DELETE button.

TYPE drop down field. Using this drop down, you can set the condition by which the Goal is accomplished.

Battlefield Commanders

The Battlefield Commanders button opens the Battlefield Commanders panel of the Mission Editor. This panel allows you to set the various roles for single and multiplayer missions.

PILOT CAN CONTROL VEHICLE. This checkbox enables/disables the ability of a player assigned to an aircraft to assign movement and targeting commands to AI ground units via the F10 map view during the mission. If you are creating a single player mission, you will probably want to enable this.

MULTIPLAYER ROLES (RED, BLUE). This table sets the number of slots open in a multiplayer mission for each side:

- **Game Master.** This allows the player to observe and play as JTAC and control ground units for both sides. The Game Master can view all units. As a Game Master, you can dynamically alter the ground war during the mission.
 - Note 1:** Although there are both Red and Blue side Game Master roles, both sides act the exact same and both control units from both sides.*
 - Note 2:** For Head-to-Head multiplayer matches, it is best not to enable any Game Master roles.*
- **Ground Force Command (CM).** This allows players to strategically control ground units from the F10 Command Map. This includes indirect fire systems like artillery and multiple rocket launcher systems. This also allows first person vehicle control, including JTAC capability.
- **JTAC.** This allows first person vehicle control, including JTAC capability, but does not have strategic control over ground units.
- **Observer.** Players cannot play as JTAC or control ground units, but it has unlimited camera access to observe the action.

Once a mission has been started, each player will choose which command role to play from the Choose Role window. Once you select the desired role, press the Start button. Aircraft that are set to human control will also be listed.

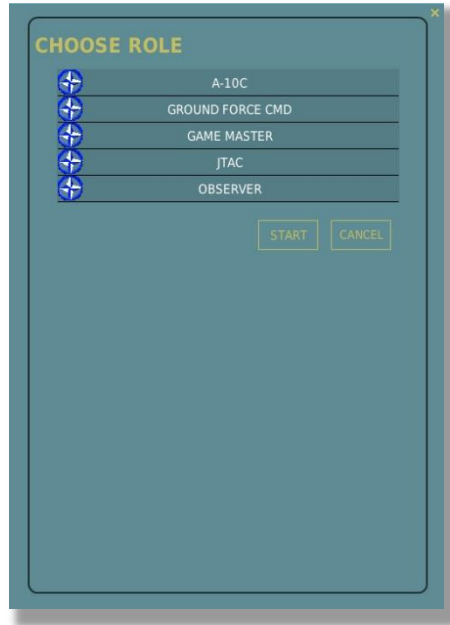

Mission Options

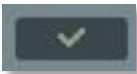

The Mission Options panel has been described in detail previously in the [System Bar chapter of the manual](#).

Fly

Press the blue flight button to exit the Mission Editor and open the mission Briefing menu in preparation for the flight.

Task Planning for Unit Groups

Fundamental Concepts

Mission building involves creating unit groups, planning of group routes and combat tasks, and developing a dynamic battlefield atmosphere using triggered events, mission weather and time of day settings.

When designing a mission, you can choose one of two basic approaches to creating battle scenarios:

1. Simple: Place and route groups with minimal adjustments of default route and task settings (actions to determine behavior will be created automatically).
2. Advanced: Use the Advanced Actions Panel of the Group Properties Menu for precise manual control over group actions.

The first method requires minimum use of the interface to create simple missions with the idea that AI groups will act generally as envisioned by the designer, but using automatic behavior actions programmed into the AI based on factors such as presence of enemy units, contact range, etc. In this approach, the AI will generally move along its route and engage enemy units as soon as they are within engagement range, which can vary based on the unit type and task (in case of aircraft groups).

However, the automated AI actions created by default may not always produce the desired results. In particular, if the mission calls for complex AI actions, for example attacking only certain types of ground units in different target areas or restrictions on the use of particular weapons, the desired behavior may be achieved more effectively by using the Advanced Actions Panel to create and configure group actions in detail. Although more time consuming and complex, this allows for much greater flexibility and control in scripting AI behavior in the mission.

Actions refer to the various behaviors a mission designer can script for the AI to perform in the mission. Before we describe all of the advanced actions in detail, you should understand the following terms: *Group Artificial Intelligence*, *Task*, *Enroute Task*, *Command* and *Option*.

Tasks and Enroute Tasks are the primary combat actions and include a number of different targeting and engagement options for air, ground and naval groups. For example, a task to attack an enemy group or to act as a Forward Air Controller (FAC) in providing targeting commands to other friendly units. All Tasks and Enroute Tasks are actions performed over a period of time. Commands are instantaneous actions, such as setting a radio frequency for the group. Options are rules or limitations imposed on the group in executing an action.

All actions include a number of conditions the mission designer can set to control the starting and ending of the action. These include setting a mission time for starting and/or ending the action, action duration time, flag states (on/off), action activation probability, and custom scripting in LUA code language.

Group Artificial Intelligence (AI)

Group Artificial Intelligence is a virtual object (represented by the lead unit of a group) that controls game units or a group of units. The AI executes the actions set for the group in the mission editor. In doing so, the object follows behavior rules programmed into the simulation by the developers, however its behavior can also be adjusted by the mission designer using the tasking options available in the Advanced Actions Panel. Note, actions are set for entire groups only and not for individual units within a group.

When creating a group route, the mission designer can add or edit the actions for the group to perform at each waypoint (WP) of the route. Actions of a given waypoint are activated once the group leader reaches the waypoint. The actions are performed sequentially based on their order and/or priority setting. Priority is set as a whole number, starting with 0 as the highest priority value. Actions can also be set in the Trigger Menu of the mission editor to be activated independently of the route waypoints.

Task

Task actions involve combat engagement, targeting and maneuvering. By setting a Task, the mission designer commands the AI to perform a specific combat function at a specific point in the mission. For example: orbit on station, engage an enemy group, provide targeting to other groups as a FAC. Tasks have the highest execution priority for the AI and are generally used to set the primary group action for a waypoint. The AI will perform multiple Tasks one at a time according to their order or priority setting.

Task execution can be ended either by the AI automatically in-game or according to the action stop conditions set by the mission designer. For example, the AI will cease to attack a designated group of enemy vehicles when all of the vehicles in the group are destroyed or the AI group has exhausted its supply of usable weapons. Alternatively, the AI can be forced to cease the attack by setting an action stop condition, such as an action duration time limit.

Enroute Task

Like Tasks, Enroute Tasks are combat actions that involve targeting or engagement actions. However, Enroute Tasks are designed to be active for the length of the group's route and can be executed multiple times and in multiple locations as long as the conditions for executing the Enroute Task are in effect and the AI is able to execute the action. As such, Enroute Tasks assume periodic interruptions of route navigation to perform the action, such as attacking "pop-up" enemy units detected along the route.

Whereas Tasks involve definitely known and pre-set targets, Enroute Tasks allow for some uncertainty in target type or location. The key phrase to keep in mind when using Enroute Tasks is "*Search For...*". This means the AI will actively search for the target and perform an attack only when the target is detected.

Enroute Tasks can only be ended by action stop conditions set by the mission designer. Otherwise, an Enroute Task will be active for the duration of the AI's "life" in the mission.

Numerous Enroute Tasks can be active simultaneously, however only one Enroute Task can be executed at a time. If conditions for multiple Enroute Tasks are true (for

example, enemy groups designated in two different Enroute Tasks are detected simultaneously), one Enroute Task will be selected by the AI to perform based on its order or priority setting.

Note, any Task will always have a higher priority over any concurrent Enroute Task (unless set otherwise manually by the mission designer). As such, an Enroute Task can be interrupted by a Task and resumed after its completion.

Command

A Command is an instantaneous group action that is executed immediately upon activation. For example, a *Set Frequency* command action will change the group's radio communications frequency. Like Tasks and Enroute Tasks, the conditions for executing Commands can be customized by the mission designer and include mission time, flags state, command activation probability, and custom scripting in LUA code language.

Option

Options set rules for the group for the duration of the mission, unless started and ended at specific waypoints. Options are set using the format: *<variable>=<value>*, such as *Formation=Trail*. Using such options, the mission designer can control the AI's use of sensors and weapons when performing actions. For example, the *<Radar Use>* option setting to *<Never>* can be used to script a radar-silent intercept.

All actions can be tied to route waypoints or set independently of the route using the AI Task action of the Trigger Menu of the mission editor. In the latter case, the action will be executed when the rules of the trigger are in effect, as opposed to passing a waypoint.

A more thorough overview of all AI actions will be provided below.

Panel Flags

"Flag" variables in the form of a checkbox are used extensively to enable/disable various options in the panels of the Group Properties Menu. Do not confuse this with the FLAG ON/FLAG OFF trigger rule and action in the Trigger Menu of the mission editor. You can think of panel flags as "locks".

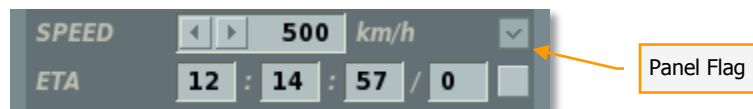

In conclusion, some of the main steps in creating a mission include: creating unit groups, placing the group routes on the map, setting up group main tasks (for aircraft groups), configuring the group actions using the Advanced Actions Panel (Tasks, Enroute Tasks, Commands, Options), creating triggers to script certain group actions in addition to those set with route waypoints.

Group Route Planning

When placing group routes, one of the basic functions to set will be the desired speed ("SPEED") and estimated time of arrival ("ETA") for each waypoint.

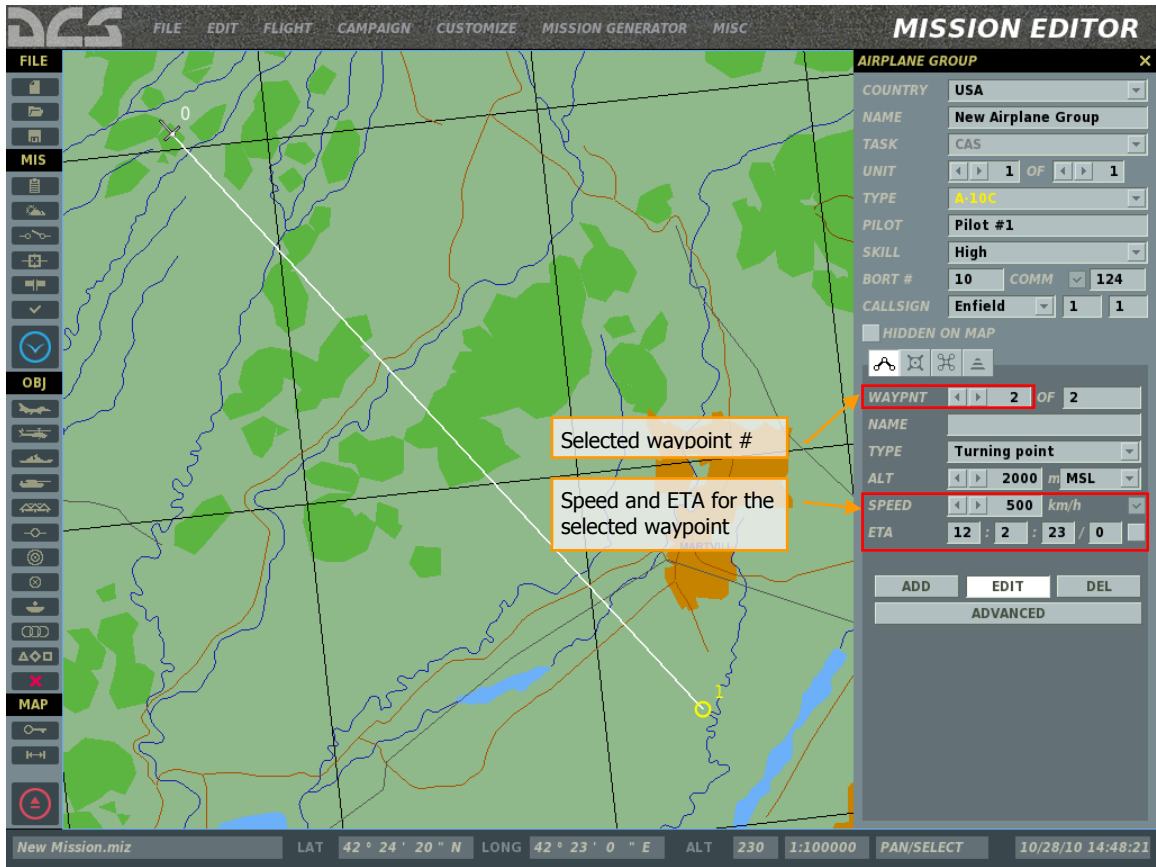

Depending on the plans of the mission designer, one, both or neither of these values can be "locked" at each waypoint using the panel flags. When either value is locked by the user, the mission editor automatically calculates the other value based on the known range between consecutive waypoints.

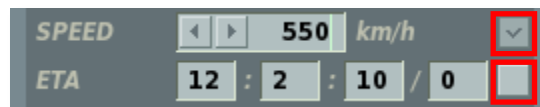

Locking speed and ETA values requires a logical consistency between waypoint lock settings as not every combination of speed and ETA lock is always possible. The route waypoint locks must be arranged such that the AI always retains a reference time value somewhere along the route. Using an example of a relatively simple route consisting of 4 waypoints, the following 6 combinations of lock settings are valid.

Example 1

User locks:

- Group start time (T_1), i.e. ETA for WP1;
- ETA for the final waypoint (T_4);

In this case, the user doesn't control the speed and ETAs for waypoints 2 and 3 or the speed for WP4. These values are calculated by the mission editor automatically. The mission editor calculates the average speed for the route to reach WP4 at the designated ETA. Note that the desired speed refers to the speed *to* the waypoint, i.e. the speed the AI group will assume once it passes the preceding waypoint.

The AI group will attempt to adjust its speed for WP2, WP3 and WP4 as necessary to arrive at WP4 at the locked ETA.

WAYPNT	< >	1	OF	4
NAME	WP1			
TYPE	Turning point			
ALT	< >	2000	m	MSL
SPEED	< >	500	km/h	
START		12	:	0
			:	0
			:	0
			/	0
				▼

WAYPNT	< >	2	OF	4
NAME	WP2			
TYPE	Turning point			
ALT	< >	2000	m	MSL
SPEED		551	km/h	
ETA		12	:	5
			:	5
			:	5
			/	0
				▼

WAYPNT	< >	3	OF	4
NAME	WP3			
TYPE	Turning point			
ALT	< >	2000	m	MSL
SPEED		551	km/h	
ETA		12	:	8
			:	17
			:	17
			/	0
				▼

WAYPNT	< >	4	OF	4
NAME	WP4			
TYPE	Turning point			
ALT	< >	2000	m	MSL
SPEED	< >	551	km/h	<input type="checkbox"/>
ETA	12	:	18	:
	:	0	:	0
	/	0	:	<input type="checkbox"/>

If the user unlocks the ETA for either WP1 or WP4, the route will no longer be valid, because the mission editor will not have a time reference for calculating the desired speeds for WP2 and WP3. When a route is invalid, the speed and ETA checkboxes become framed in red to indicate an error and a corresponding message appears when the user attempts to close the Group Properties Menu or save the mission.

In order to unlock both the speed and ETA of a waypoint, at least one preceding and subsequent waypoint must have a locked ETA!

Example 2

User locks:

- Group start time (T_1), i.e. ETA for WP1;
- Speed ($V_1 - V_4$) for each waypoint;

In this case, the user doesn't control the ETAs for any waypoints after the initial waypoint, but wants to ensure the group maintains a desired speed along the route. The mission editor automatically calculates the ETAs for WP2, WP3, WP4 based on the known range and locked desired speed of the waypoints:

WAYPNT	< >	1	OF	4
NAME	WP1			
TYPE	Turning point			
ALT	< >	2000	m	MSL
SPEED	< >	500	km/h	<input type="checkbox"/>
START	12	:	0	:
	:	0	:	0
	/	0	:	<input type="checkbox"/>

WAYPNT	< >	2	OF	4
NAME	WP2			
TYPE	Turning point			
ALT	< >	2000	m	MSL
SPEED	< >	550	km/h	<input type="checkbox"/>
ETA	12	:	5	:
	:	7	:	0
	/	0	:	<input type="checkbox"/>

WAYPNT	< >	3	OF	4
NAME	WP3			
TYPE	Turning point			
ALT	< >	2000	m	MSL
SPEED	< >	600	km/h	▼
ETA	12	:	8	:
			3	:
				0

WAYPNT	< >	4	OF	4
NAME	WP4			
TYPE	Turning point			
ALT	< >	2000	m	MSL
SPEED	< >	600	km/h	▼
ETA	12	:	17	:
			0	:
				0

Example 3

User locks:

- Group start time (T_1), i.e. ETA for WP1;
- ETA for all other waypoints (T_2, T_3, T_4);

In this case, the user wants to ensure the waypoints are reached at the designated ETAs. The AI group will attempt to maintain speed for each waypoint such that it arrives at each waypoint at the designated ETA.

The mission editor calculates the desired speed for each waypoint based on the known range and ETA between consecutive waypoints:

WAYPNT	< >	1	OF	4
NAME	WP1			
TYPE	Turning point			
ALT	< >	2000	m	MSL
SPEED	< >	500	km/h	▼
START	12	:	0	:
			0	:
				0

WAYPNT	< >	2	OF	4
NAME	WP2			
TYPE	Turning point			
ALT	< >	2000	m	MSL
SPEED	562 km/h			
ETA	12	:	5	:
			0	:
			0	▼

WAYPNT	< >	3	OF	4
NAME	WP3			
TYPE	Turning point			
ALT	< >	2000	m	MSL
SPEED	587 km/h			
ETA	12	:	8	:
			0	:
			0	▼

WAYPNT	< >	4	OF	4
NAME	WP4			
TYPE	Turning point			
ALT	< >	2000	m	MSL
SPEED	598 km/h			
ETA	12	:	17	:
			0	:
			0	▼

Example 4

User locks:

- Group Start time (T_1), i.e. ETA for WP1;
- Desired speed for WP2 and WP4 (V_2, V_4);
- ETA for WP3 (T_3);

In this case, the user controls the ETA for WP3 and the travel speed for WP2 and WP4. The mission editor automatically calculates the ETAs for WP2 and WP4, as well as the speed for WP3:

WAYPNT	< >	1	OF	4
NAME	WP1			
TYPE	Turning point			
ALT	< >	2000	m	MSL
SPEED	< >	500	km/h	▼
START	12	: 0	: 0	/ 0 ▼

WAYPNT	< >	2	OF	4
NAME	WP2			
TYPE	Turning point			
ALT	< >	2000	m	MSL
SPEED	< >	550	km/h	▼
ETA	12	: 5	: 7	/ 0

WAYPNT	< >	3	OF	4
NAME	WP3			
TYPE	Turning point			
ALT	< >	2000	m	MSL
SPEED	612 km/h			
ETA	12	: 8	: 0	/ 0 ▼

WAYPNT	< >	4	OF	4
NAME	WP4			
TYPE	Turning point			
ALT	< >	2000	m	MSL
SPEED	< >	600	km/h	▼
ETA	12	: 16	: 56	/ 0

Example 5

User locks:

- Group start time (T_1), i.e. ETA for WP1;
- ETA for the final waypoint (T_4);
- Desired speed for WP2 and WP4 (V_2, V_4);

In this case, the user controls the ETA for WP4 and also the travel speed for WP2 and WP4. Such a route is valid, because there is at least one waypoint (in this case WP3) between the starting and ending waypoints, which has both the speed and ETA unlocked, allowing the mission editor to automatically calculate both values as needed to meet the desired settings for WP1, WP2 and WP4.

The AI group will attempt to adjust its speed for WP3 such that it will arrive at WP4 at the designated ETA and desired speed.

The mission editor automatically calculates the ETA for WP2 and WP3, as well as the desired speed for WP3:

WAYPNT	< >	1	OF	4
NAME	WP1			
TYPE	Turning point			
ALT	< >	2000	m	MSL
SPEED	< >	500	km/h	
START	12	: 0	: 0	/ 0

WAYPNT	< >	2	OF	4
NAME	WP2			
TYPE	Turning point			
ALT	< >	2000	m	MSL
SPEED	< >	550	km/h	
ETA	12	: 5	: 7	/ 0

WAYPNT	< >	3	OF	4
NAME	WP3			
TYPE	Turning point			
ALT	< >	2000	m	MSL
SPEED		594	km/h	
ETA	12	: 10	: 30	/ 0

WAYPNT	< >	4	OF	4
NAME	WP4			
TYPE	Turning point			
ALT	< >	2000	m	MSL
SPEED	< >	550	km/h	▼
ETA	12	:	17	:
		:	0	:
		:	0	:

Example 6

User locks:

- ETA for the final waypoint (T_4);
- Desired speed for WP2 - WP4 ($V_2 - V_4$);

In this case, the mission editor automatically calculates the starting time (ETA for WP1):

WAYPNT	< >	1	OF	4
NAME				
TYPE	Turning point			
ALT	< >	2000	m	MSL
SPEED	< >	500	km/h	▼
START	12	:	3	:
		:	57	:
		:	0	:

WAYPNT	< >	2	OF	4
NAME				
TYPE	Turning point			
ALT	< >	2000	m	MSL
SPEED	< >	550	km/h	▼
ETA	12	:	6	:
		:	55	:
		:	0	:

WAYPNT	< >	3	OF	4
NAME				
TYPE	Turning point			
ALT	< >	2000	m	MSL
SPEED	< >	600	km/h	▼
ETA	12	:	11	:
		:	25	:
		:	0	:

WAYPNT	< >	4	OF	4
NAME				
TYPE	Turning point			
ALT	< >	2000	m	MSL
SPEED	< >	500	km/h	▼
ETA	12	:	15	:
	:	0	/	0
				▼

If the SPEED or ETA value is outside of the valid range for the particular unit (such as desired speed below the minimum flying speed), the SPEED and ETA fields change to **red font** to indicate an invalid value warning and a corresponding message appears when the user attempts to close the Group Properties Menu or save the mission. To correct such an error, enter a valid value in the locked field.

WAYPNT	< >	2	OF	4
NAME	WP2			
TYPE	Turning point			
ALT	< >	2000	m	MSL
SPEED		58	km/h	▼
ETA	12	:	50	:
	:	0	/	0
				▼

If the user attempts to set an invalid route, for example lock the speed for all waypoints and at the same time lock the ETA for the starting and final waypoints, the SPEED and ETA checkboxes become framed in red to indicate a flag error warning and a corresponding message appears when the user attempts to close the group properties panel or save the mission:

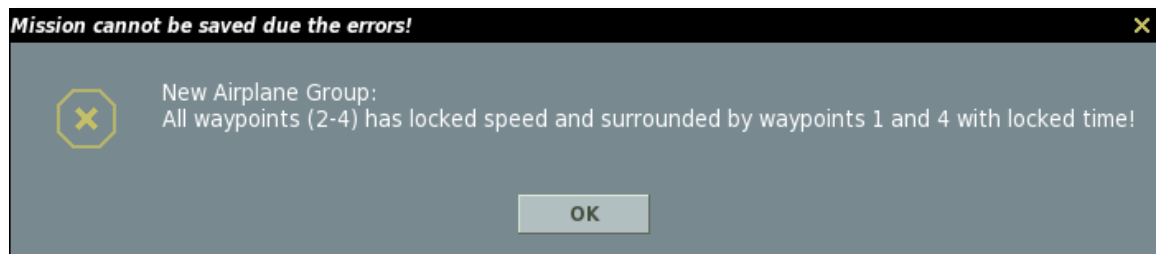

To correct such an error, set waypoint locks to a valid route combination.

HINTS:

- To avoid repetitive error messages when closing the group properties panel, use the waypoint edit panel to cycle between waypoints rather than selecting waypoints on the map:

WAYPNT	< >	2	OF	4
--------	-----	---	----	---

- To correct invalid SPEED or ETA value warnings (red font), enter a valid value.
- To correct invalid flag warnings (red checkboxes), set the SPEED and ETA locks to a valid route combination.
- Every route must have at least one waypoint with a locked ETA! This can be the initial waypoint to set the group starting time or any subsequent waypoint.
- The Mission Editor does not prevent you from setting any combination of speed and ETA locks, however it informs you when an invalid combination is set with either an invalid value warning or invalid flag warning. A warning window will pop-up if attempt to save the group properties or the mission whenever an invalid route is present.

Place Airplane and Helicopter Group

At the top of the Object (OBJ) Tool Bar are the Place Airplane and Place Helicopter buttons. You will use these buttons to place aircraft groups in the mission, set their routes, and the actions they will take. When placing an aircraft group, it is important to remember that the groups can consist of one to four units (aircraft). Because the placement functions of fixed wing and rotary wing (helicopters) are very similar, we will discuss them jointly.

The aircraft Group Properties Menu consist of numerous functions which are described below. We will discuss them from top to bottom.

AIRPLANE GROUP ✕

COUNTRY USA ▼

NAME Strike 1

TASK Ground Attack ▼

UNIT ◀ ▶ 1 OF ◀ ▶ 1

TYPE F-15E ▼

PILOT Edge

SKILL High ▼

BORT # 10 **COMM** ▼ 124

CALLSIGN Colt ▼ 1 1

HIDDEN ON MAP

WAYPNT ◀ ▶ 3 OF 4

NAME Ingress

TYPE Turning point ▼

ALT ◀ ▶ 2000 m MSL ▼

SPEED ◀ ▶ 600 km/h ▼

ETA 12 : 11 : 25 / 0

ADD
EDIT
DEL

COUNTRY. The Country drop down list will display all the countries that have been assigned to either the RED or BLUE sides when the mission was initially created by use of the CREATE NEW MISSION button. The Country selected will filter the TYPE of aircraft available.

NAME. In the Name field, you may enter in a unique name for the aircraft group. If you do not enter one, a default name will be generated. The Name you create will be used when assigning some types of Triggers such as a Group Dead condition. Always be careful not to assign more than one group with the same Name.

TASK. The Task drop down menu allows you to select the group task. This setting will be in effect for the group for the duration of the mission. Note, the group task serves as a filter of available and automatically generated actions in the Advanced Actions Panel as well as the default payloads available.

- **NOTHING.** This mission task assumes a non-combat flight along a route. Such an aircraft does not take part in any active actions against enemy forces and just follows its route. Under the threat of an enemy attack the aircraft will try to evade it.
- **AFAC.** The Airborne Forward Air Controller (AFAC) mission task will set the assigned aircraft to mark targets with smoke rockets or illumination flares. For night missions, this can be a useful task to assign an airplane to support a player flying a Close Air Support (CAS) mission.
- **ANTI-SHIP STRIKE.** A mission task to attack enemy marine vessels using anti-ship missiles.
- **AWACS.** (Airborne Warning and Control System). The AWACS aircraft flies according to a planned straight or circular route using looped waypoints, and it alerts allied aircraft, SAM sites, and ships when it detects enemy aircraft. Certain SAM systems can receive targeting data directly from the AWACS even when their own acquisition radar systems have been destroyed. Note that AWACS detection can be limited by range, very low target altitudes, and terrain masking.
- **CAP** (Combat Air Patrol). The CAP mission task implies flying a large race-track pattern using looped waypoints around a defined route to defend an area from enemy aircraft incursion. This type of task does not involve spotting and destroying enemy ground targets or a significant deviation from the planned route to intercept aircraft. Be aware that a high altitude CAP will make life for low level interdiction easier for your aircraft. A combination of a high/low CAP sandwich is the most balanced deployment. The crucial factor while patrolling will be the fuel load limiting the distance and duration of the CAP. Unless manually disabled by the mission designer in the Advanced Actions Panel, all AI aircraft will stop patrolling and return to base in a straight route as soon as their fuel falls to the guaranteed minimum required for the return flight (Bingo fuel state).
- **CAS** (Close Air Support). CAS involves actively searching for enemy ground targets on the battlefield and destroying them in support of friendly ground units under fire. This task is most suitable for dedicated attack aircraft and helicopters.
- **ESCORT.** This mission task is allocated to fighters and attack helicopters and involves escorting allied aircraft (transport aircraft, bombers, or attack aircraft) and defending them along the route from possible attacks of enemy aircraft and

air defense systems. In doing so, the escorts should not engage in fights with the enemy if they do not pose a threat or are significantly off the course line.

- **FIGHTER SWEEP.** The fighter sweep mission task is a combat task that involves penetrating enemy air space to attack enemy fighters or other types of aircraft. The main objective of a fighter sweep is winning air superiority and to ensure unimpeded use of the air space by friendly aircraft. Since the aircraft taking part in a fighter sweep may find themselves at a considerable distance from their airfields and take part in prolonged dogfights, their fuel load will be a crucial factor.
- **GROUND ATTACK.** This mission task is used to attack enemy ground targets using a variety of air to surface weapons. This type of mission usually involves unguided bombs weighing from 500 to 20000 lbs. and unguided rockets. Unless otherwise set in the advanced tasking options, the AI will generally prioritize use of longer-range weapons, such as guided air-to-surface missiles, over shorter-range weapons, such as unguided rockets and cannon.
- **INTERCEPT.** This is a defensive mission task whereby the aircraft must carry out an active search of incoming enemy aircraft and/or receive targeting data from ground based or airborne radar. This type of combat task is reserved for large scale defense and active patrolling and you should not use it while defending a small area or a local installation. While chasing the enemy, the interceptor may deviate far from its planned route and the area that is to be defended will be left undefended.
- **PINPOINT STRIKE.** The Pinpoint strike mission task involves detecting and attacking surface targets using precision-guided weapons.
- **RECONNAISSANCE.** The aircraft will fly directly over the assigned Reconnaissance Task waypoint to best acquire intelligence.
- **REFUELING.** This mission task is reserved for aerial tankers. An aircraft assigned this mission will refuel any thirsty allied aircraft during its flight.
- **RUNWAY ATTACK.** This is a specialized form of ground attack that will allow the aircraft to automatically align the axis of its attack along the length of the targeted runway. This is most useful when deploying runway denial weapons. To do so, set the Targeting area over the airfield to attack and select Airfields from the Target Categories.
- **SEAD** (Suppression Of Enemy Air Defenses). Similar to the CAS Task, this mission task allows you to use attack aircraft in a more specialized role to attack enemy air defense sites with anti-radar missiles or other weapon types.
- **TRANSPORT.** An aircraft assigned to a Transport mission task does not take part in any active actions against enemy forces and just follows its route. Under the threat of an enemy attack the aircraft will try to evade it.

UNIT. The Unit selection is composed of two fields and they allow you to select how many aircraft units will be part of the flight group (1 to 4). The right field is used to set the total number of airplanes in the group; to do so, use the left and right arrow

buttons. The left field is used to select an airplane within the group; to do so, use the left and right arrow keys.

TYPE. Depending on the Country and Task selections, a list of appropriate aircraft is listed in this pull down list.

PILOT. Enter a unique name for each unit within the aircraft Group. If you do not, a default name will be created automatically. This name is important because it will be used to set Trigger Conditions. For example, if you create a condition based on the destruction of a unit, the unit will be selected from a list using its PILOT name.

SKILL. The Skill level allows you to select how competent the aircraft pilot is when flown by the artificial intelligence. This setting can control such factors on how much G the pilot can pull, at what range it will attack, and how accurate its weapon delivery skills are. There are five Skill options for AI aircraft:

- **Average**
- **Good**
- **High**
- **Excellent**
- **Random.** This option will randomly select from one of the four options above.

For non-AI groups, you have two selections:

- **Client.** If you wish the aircraft to be flown by a human in a multiplayer game, set it as Client. Do not set aircraft to Player in a multiplayer game.
- **Player.** Set the aircraft to Player when you want it to be flown by a human player in a single-player mission/campaign.

Note that a unit's skill level will affect its detection ranges, reaction times and targeting errors.

SIDE #. Enter in this field either a three or two digit number you wish to have displayed on the aircraft.

CALLSIGN. Type in the callsign of the aircraft you wish it to use. For Russian aircraft, a three-digit number is used. This callsign will be used in communications with the flight, AWACS, and ground controllers.

HIDDEN ON MAP. check box. After creating a mission, you may wish to hide certain units so that people playing your mission cannot see them. For example, you may want to hide mobile enemy units from being seen by the player on the briefing and F10 maps. Press this check box to hide the selected aircraft group from the ME World Map and F10 view. You can view all hidden groups using the Units List window (discussed later in this manual).

UNCONTROLLED. When setting an AI group to a "Takeoff from Ramp" (cold start) waypoint, the Uncontrolled check box can be used to have the AI group appear at their starting location on the ramp, but not begin the spool up sequence until initiated by an AI TASK trigger as set by the START Command in the Triggered Actions of the group. In this case, the group aircraft will appear in the mission in parked configuration and remain as such until triggered to "come alive".

Modal Buttons

The following modal buttons are displayed on the lower half of the Group Properties Panel:

For AI groups:

- route
- payload
- triggered actions
- route summary

For player-controlled aircraft:

- route
- payload
- triggered actions
- route summary
- INU fix point
- target points
- failures
- waypoint properties

Route mode

When in Route mode, the data in the lower half of the Group Properties Menu is in regards to waypoint management. Waypoints are arbitrary points on the map (Lat, Long, and altitude) that can be chained together to create a flight route. During the course of a mission, the group will fly from one waypoint to the next along the route line and at each waypoint you can assign unique characteristics.

To place a new aircraft group, you will need to be in the Route mode and have an aircraft selected. You may then left click on the map to place the groups starting point, which will also be waypoint 1. When you place a group, its waypoint marker (circle with its waypoint number next to it) and route line will be colored appropriately:

- **White** - Selected unit.
- **Red** - A Red side unit that is not selected.
- **Blue** - A Blue side unit that is not selected.

At the starting waypoint, there will be a unit icon instead of a standard waypoint circle. Different icons denote different types of units:

Aircraft Editor Icons (Russian/Western)

Russia	NATO	Unit Type
		Utility helicopter
		Attack helicopter
		Reconnaissance helicopter
		Anti-ship/Anti-submarine helicopter
		Fighter aircraft
		Attack aircraft
		Reconnaissance aircraft
		Bomber aircraft
		Transport aircraft
		AWACS (Airborne Early Warning and Control)
		Anti-ship/Anti-submarine aircraft
		Tanker
		UAV (Unmanned Aerial Vehicle)

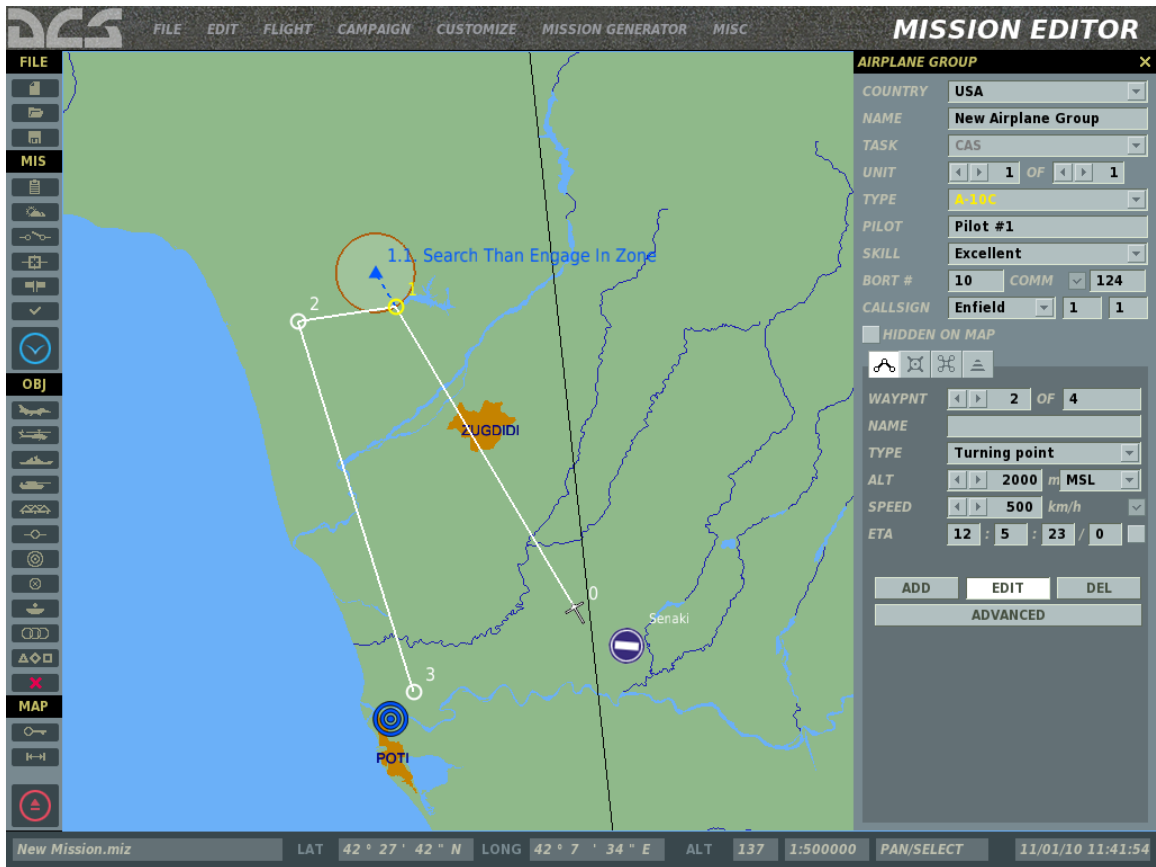

For each waypoint of the route, the following options can be set in the waypoint control panel [as described above](#).

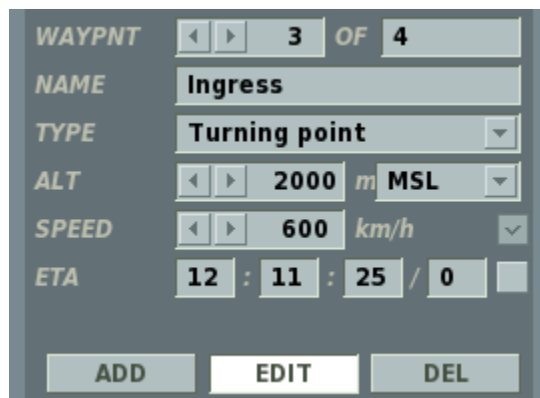

WAYPNT (waypoints). The WAYPNT fields allow you to cycle between waypoints you have created, and by left clicking on the World Map you will add a waypoint. The left field displays the currently selected waypoint and you can cycle it by pressing the left and right arrow buttons. The field on the right displays the total number of waypoints in the route. The circle and waypoint number of the selected waypoint will be colored yellow on the map.

NAME. For each waypoint you can assign a unique name. Type the name of the waypoint in this field and this name will then appear next to the waypoint on the map.

TYPE. Each waypoint can be assigned a type of action that the aircraft will perform when it is at that waypoint. These include:

- **Turning Point.** This is the most common and basic waypoint and will result in the aircraft performing a lead turn ahead of the actual waypoint location to complete the turn on course for the following waypoint.

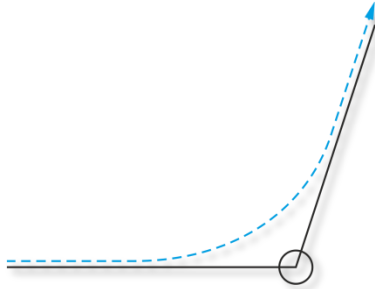

- **Fly Over Point.** Much like a Turing Point, a Fly Over Point will sequence the aircraft from the preceding waypoint to the next, but only after passing directly over the waypoint location. This will result in a course correction required to come on course for the following waypoint.

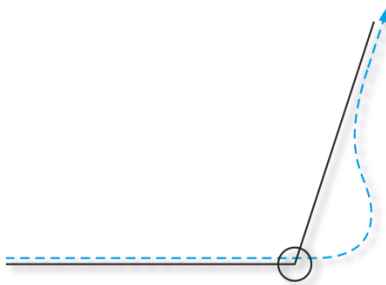

- **Takeoff from Runway.** This Type is only available when waypoint 1 is selected and it allows the aircraft to start on the runway threshold with all systems up and running. When set to Takeoff, the waypoint will snap to the nearest airfield or FARP.
- **Takeoff from Ramp.** This Type is only available when waypoint 1 is selected and it allows the aircraft to start on the parking apron (ramp) with all systems shut down. When set to Takeoff, the waypoint will snap to the nearest airfield or FARP.
- **Landing.** This Type is only available when the last waypoint in the route is selected; the waypoint will automatically snap to the nearest airfield or FARP.

ALT (altitude). The altitude setting will set the altitude in meters that the aircraft will be at when it reaches the waypoint. To set this, you can either use the left and right arrow buttons or type it into the field.

ALTITUDE TYPE. Altitude can be set in meters above Mean Sea Level (MSL) - altitude measured relative to sea level (constant) or in meters Above Ground Level (AGL) - altitude measured directly over the ground below. Because terrain elevations vary

throughout the theater, setting an AGL altitude will result in the aircraft following the terrain contours along the route leg for the waypoint. On the other hand, setting an MSL altitude will result in level flight at the set altitude, unless obstructed by terrain (such as when attempting to maintain a low-level MSL altitude in mountainous terrain).

SPEED. Indicates the desired ground speed for the waypoint as set by the user when the speed is locked or as automatically calculated by the mission editor when the speed is unlocked. Note, at high altitudes the ground speed is significantly different (higher) than indicated airspeed, which is displayed in the aircraft cockpit.

SPEED LOCK CHECKBOX. Selects between manual and automatic entry of the desired speed for the waypoint. Not applicable to a starting waypoint.

If the speed is locked, the group will attempt to maintain the desired speed on the route leg from the preceding waypoint to the current one.

ETA. (Estimated Time of Arrival). Indicates the desired arrival time for the waypoint (or group start time in the case of the initial waypoint). This is set by the user if the ETA is locked or calculated automatically by the mission editor if the ETA is unlocked.

ETA LOCK CHECKBOX. Selects between manual and automatic entry of the desired ETA for the waypoint. The ETA is locked for the initial waypoint (group start time) by default.

When locked, the ETA field can be used to set a delayed group activation in the mission by setting an ETA for the initial waypoint at a time past the mission starting time. For example, if the mission is set to start at 12:00:00/1 and the user wishes to have the group appear in the mission 15 minutes after the mission starts, he can lock the ETA for waypoint-1 at 12:15:00/1. Furthermore, if the user wishes for the group to appear in the mission based on a triggered event of unknown time, he can set the ETA for the starting time past any likely mission time, such as 100 days later (12:00:00/100). In such a scenario, the group will not appear until triggered by the scripted event or the starting ETA is reached.

If the ETA for the waypoint results in calculated speeds that are too slow or too fast for the aircraft type, the font will become red to indicate an invalid entry and a corresponding error message will appear when the user attempts to close the properties panel or save the mission. [See above for more information.](#)

Waypoint Mode Buttons

These three buttons allow you to add, edit and delete route waypoints.

- **ADD** – In ADD mode, each press of the left mouse button over the map adds a new waypoint. This mode is selected on by default when a Group Properties Menu is open.
- **EDIT**– In EDIT mode, existing waypoints can be selected on the map for editing in the waypoint properties panel.
- **DEL** – Pressing this buttons deletes the selected waypoint.

Payload mode

The Payload screen allows you to set the aircraft's external stores (weapons, fuel tanks, and pods), internal fuel, quantities of chaff, flares and gun rounds, and the paint scheme.

LOADOUT EDITOR

	4	3	2	1
Empty				
10xS-13		☉	☉	
12x9A4172	☉☉☉			☉☉☉
12x9A4172, 10xS-13	☉☉☉	☉	☉	☉☉☉
12x9A4172, 2xKMGU AT	☉☉☉	☉	☉	☉☉☉
12x9A4172, 2xUPK-23	☉☉☉	☉	☉	☉☉☉
12x9A4172, 40xS-8	☉☉☉	☉	☉	☉☉☉
20xS-13	☉	☉	☉	☉
2xFuel tank, 10xS-13	☉	☉	☉	☉
2xFuel tank, 12x9A4172	☉☉☉	☉	☉	☉☉☉

HELICOPTER GROUP

COUNTRY: USA
 NAME: New Helicopter Group
 TASK: CAS
 UNIT: 1 OF 1
 TYPE: Ka-50
 PILOT: Pilot #1
 SKILL: High
 BORT #: 50 COMM: 124
 CALLSIGN: Enfield 1 1
 HIDDEN ON MAP:
 FUEL: 100 %
 FUEL WEIGHT: 1450 kg
 EMPTY: 8030 kg
 WEAPONS: 1809 kg
 MAX: 11900 TOTAL: 11289 kg
 WEAPONS: 95 %
 CHAFF: 0
 FLARE: 128
 GUN: 100 %
 PAINT SCHEME: us army

At the top of the Payload page is a drawing of the aircraft (head-on) that illustrates the station number assigned to each station. Stations can load weapons, fuel tanks, and pods according to the aircraft and station.

Below the illustration is the Loading Chart and this lists each loading payload package as a separate line. To the left of each line is the name of the payload package, and each column to the right represents a different station and what is loaded on it. To select a payload package, click on it and it will be highlighted. If you right click your mouse on a station box in the chart, a pop-up window lists the possible types of payloads that can be hung on that station and by then moving your mouse to the right you can select the specific payload to load on that station. At the bottom of the pop-up window is the Remove option that allows you to clear the station.

Below the Loading Chart is a group of five buttons that allow you to manage the chart. These include:

- **NEW.** In addition to the existing payload packages, you may press the NEW button at the bottom of the Loading Chart to create your own. Upon doing so, a pop-up window will prompt you to create a name for the new package. After you create a name and press the OK button to accept it, a new line on the loading chart with the name you entered will be displayed. You may then load each station using the right-mouse click function on each station.
- **COPY.** You may also create new payload packages by making a copy of an existing one and then modifying it. To do so, select the package you want to use as a base and then press the COPY button. When you do so, you will be prompted to create a new name for the package. Once you do so, a new payload package line will be created with the new name but using the package assignment of the base-payload you selected.
- **DEL.** To remove a payload package from the chart, select the package you want to remove and then press the DEL (delete) button.
- **RENAME.** If you are not satisfied with the name of a payload package, you may select the package and then press the Rename button. You will then be prompted to enter a new name for the package. Once you press OK, the package will be renamed.
- **EXPORT.** When you create an aircraft group and set its TASK, a group of payload packages will be automatically associated with that task. The Export button allows you to associate a payload package with another Task. For example, if you have an all-ATGM package in the CAS Task that you also want to use as a Ground Attack Task package, you could select the package in CAS and then Export it to Ground Attack. The next time you create a Ground Attack Tasked group, the package would then appear as one of the payload options.

To the right of the Payload screen is a set of controls that allow you to adjust the internal loading of the aircraft and the paint it will wear.

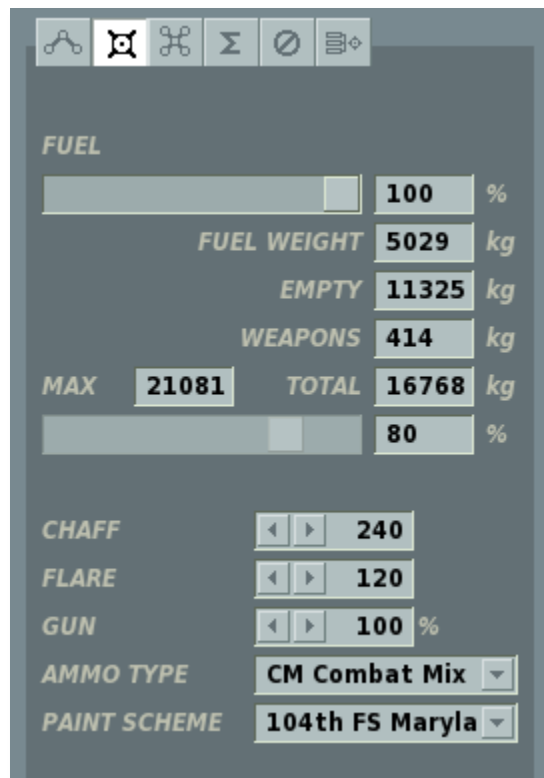

- **FUEL** (slider). The FUEL slider can be dragged left/right to set the amount of fuel loaded on the aircraft in per cent of maximum.
- **FUEL WEIGHT**. Loaded internal fuel as a kilogram (kg) value.
- **EMPTY**. Empty weight of the aircraft without fuel and payload package in kilograms.
- **WEAPONS**. Total weight of all loaded stores on stations in kilograms.
- **MAX**. This field displays the maximum, safe total weight of the aircraft in kilograms.
- **TOTAL**. Total weight of aircraft to include empty weight, fuel weight, and payload package weight in kilograms.

The non-interactive slider bar below the MAX and TOTAL fields provides a visual indication of the maximum percent of loading on the aircraft as a percentage.

Non-fuel internal loading of the aircraft is listed next:

- **CHAFF**. Number of chaff bundles loaded. This can be decreased/increased using the "<" - ">" arrow buttons.
- **FLARE**. Number of flares loaded. This can be decreased/increased using the "<" - ">" arrow buttons.

Note, the total number of chaff and flares is limited by the number of countermeasure cartridges on the aircraft, so increasing one will decrease the other.

- **GUN.** Percent of maximum number of cannon rounds that can be loaded.
- **AMMO TYPE.** Selection of the ammunition type loaded for the gun.
- **COLOR SCHEME.** Selection of the aircraft paint scheme ("skin"). The number of choices depends on the aircraft.

Triggered Actions mode

The Triggered Actions button opens the Triggered Actions Panel. This panel can be used to add or edit group actions analogous to the Advanced Actions Panel, but activated based on trigger rules as scripted in the Triggers Menu using the AI TASK trigger action.

Summary mode

The Summary panel provides information on the entire flight route of the selected air group.

    	
START TIME	12:0:0/1
ROUTE TIME	0:22:17/1
ROUTE LENGTH	74274 m
AVERAGE SPEED	200 km/h
RANGE	42510 m

START TIME. The mission start time for the group in Hour:Minute:Second/Day.

ROUTE TIME. How long it will take the aircraft to fly the route, assuming no departures from the planned route. This is indicated in Hour:Minute:Second/Day format.

ROUTE LENGTH. Total distance of the route in meters.

AVERAGE SPEED. The average indicated airspeed of the route by totaling the assigned airspeed of each route leg and then dividing by the number of legs.

RANGE. The distance as the crow flies between the start and end waypoints of the route.

INU Fix Point

The INU Fix Point button opens the INU FIX POINT panel. This panel is used to place reference points with known earth coordinates for the Inertial Navigation Unit (INU) of the player aircraft. These points can be used to update the INU when flying over or designating them using the targeting system. Usually visible landmarks are used as update locations, such as bridges or other easily identified landmarks.

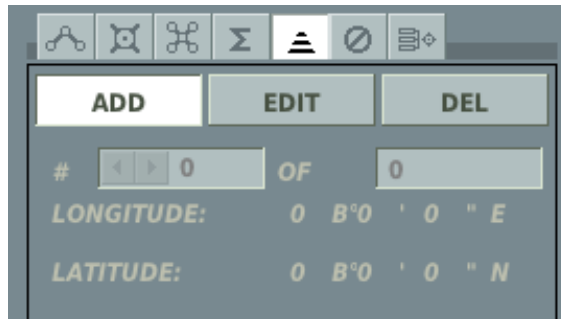

The coordinates of the point will appear in the INU FIX POINT panel. Fix Points can be placed directly on the map using the mouse in ADD mode or moved over the map in EDIT mode. Pressing the DEL button will delete the fix point.

Target Point mode

The Target Point mode allows you to set target points for the navigation system.

Target Points can be used by the mission designer to designate coordinate points on the ground as targets. These points can be selected by the pilot in flight using the "OT" button on the navigation system and are indicated on the PVI-800 and ABRIS displays.

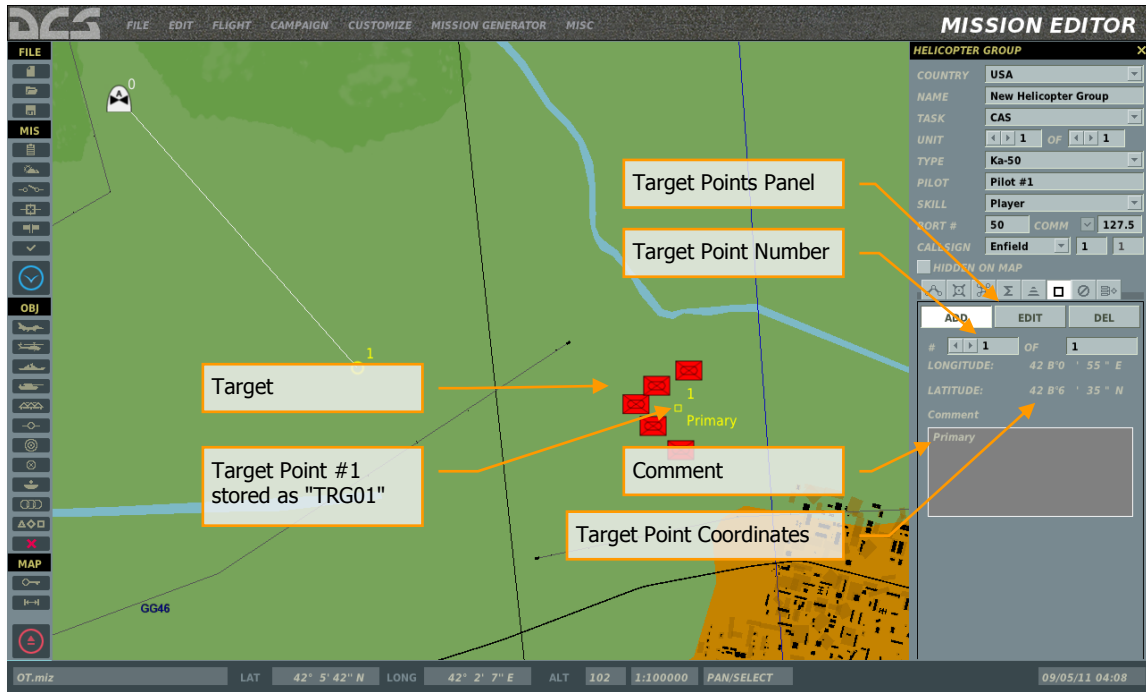

ADD. Add a new Target Point.

EDIT. In EDIT mode, the Target Point can be moved over the map by clicking and dragging the point.

DEL. Delete the selected Target Point.

The Target Point panel indicates the latitude/longitude coordinates of the selected Target Point.

The Comment field allows you to add a custom comment for the selected Target Point.

Note, the navigation system of the Ka-50 can store up to 10 Target Points.

In flight, Target Points 0 - 9 can be selected on the PVI control panel.

Failures mode

The FAILURES Panel allows you to set the aircraft's failures. . The list of failures depends of aircraft type.

Your aircraft might be damaged in combat as the result of a missile or shell hit. To be ready for such a situation and to be able to fly the aircraft when onboard systems have failed, this tool allows you to simulate such failures. Select the Failures button and specify in the failures panel the device you want to fail. Specify the exact failure time for the device or a Time Between Failure (TBF) if you wish to simulate failures without an exact failure time, but will occur within that specified time frame. For example: if you specify 30 in the Within field for the left engine, this means that your left engine will fail within the next 30 minutes. If you were to specify 0:15 in the After field, the failure will occur with set probability within the next 30 minutes after 15 minutes after takeoff.

Additionally, you can adjust the probability of failures by adjusting the Probability (%) field using the arrow buttons. The Probability ranges between 0% (no chance) to 100% (certain failure). Note that failure(s) only apply to the Player aircraft.

Along the left side of the window is the DEVICE list that can be used to set an in-mission failure.

To the right of each device line is a set of fields that allow you to set a time frame from mission start that the failure will occur and the probability that the failure will occur.

- **AFTER** (hh:mm). Input the hour and minutes from mission start that the failure will occur.
- **WITHIN** (mm). Use the third field to determine the time that the failure may happen.
- The **PROBABILITY** (%) field allows you to enter the probability as a percentage (0 – 100) that the failure will occur in the mission.

The steps needed to set aircraft failures include:

1. Check the checkbox of the desired failure.
2. Set the time at or after which the failure is to take place (hh:mm).
3. Set the time within which the failure is to take place (mm).
4. Set the probability for the failure to occur (%).

For example, to set a left engine failure an hour into the flight within a 15-minute time span and a 50% probability, check the L-ENGINE Device box, enter 01:00 in the After field, enter 15 in the Within field, and enter 50 in the Probability field.

At the bottom of the window are two additional controls:

- **RAND**. Pressing the random button will randomly select devices to fail and set random time windows and probabilities.

- **CLEAR.** The clear button will disable all failures and set all time windows and probabilities to zero.

Note, the mission editor supports group copy/paste functionality. To copy a group, select it and press CTRL+C. To paste the group with identical properties, position the mouse over the desired point on the map and press CTRL+V.

Waypoint Properties mode (A-10C only)

Attributes define the steering modes selected for the desired steerpoint. These steering modes are; scale, steer, vertical navigation (2D/3D), vertical angle (when in 3D mode only), and selected vertical angle (when in 3D mode only).

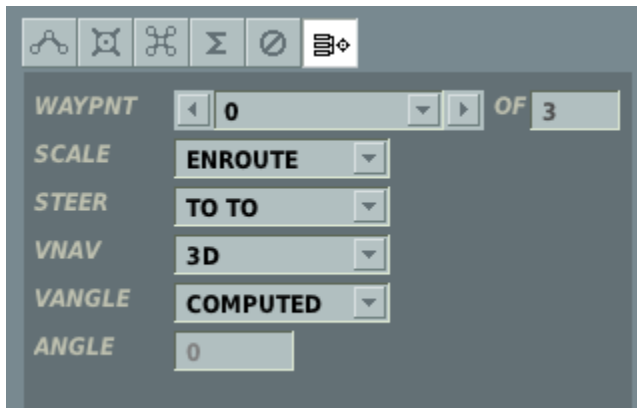

Scale/Steer Modes

The CDU provides four scale modes; ENROUTE, TERMINAL, high accuracy (HIGH ACC), and APPROACH. The ENROUTE, TERMINAL, high accuracy (HIGH ACC), and APPROACH scales determine the sensitivity of the HSI course deviation indicator and ADI GSI (when 3D vertical steering mode is selected) as described in figure below.

Scale Modes				
SCALE	HSI Course Deviation Indicator Sensitivity		ADI Glide Slope Sensitivity	
	1 DOT	2 DOTS	1 DOT	2 DOTS
ENROUTE	2.00 NM	4.00 NM	500 FT	1000 FT

TERMINAL	0.50 NM	1.00 NM	250 FT	500 FT
APPROACH	1.5 DEG	3.0 DEG1	0.35 DEG	0.70 DEG
HIGH ACC	0.05 NM	0.10 NM	100 FT	200 FT
* Never less than 350 ft				

There are four scale modes; ENROUTE, TERMINAL, APPROACH, and high accuracy (HIGH ACC). These scale modes determine the sensitivity of the HSI Course Deviation Indicator (CDI) and the ADI GSI. The HIGH ACC is the most sensitive mode, and the ENROUTE mode is the least sensitive mode. The scale attribute displayed on the Attributes (ATTRIB) Page or Waypoint (WAYPT) Page 2/2 is waypoint specific. The scale attribute displayed on the Waypoint Attributes (WPTATT) Page is flight plan specific.

The CDU provides four steer modes; TO FROM, DIRECT, TO TO, and SCS. Three steer modes are described below:

- **TO FROM** - the commanded course is the great circle path along the course entered via the HSI COURSE SET knob to/from the selected steerpoint.
- **DIRECT** - the commanded course is the great circle path from the aircraft position at the time the DIRECT mode is selected to the selected steerpoint. Subsequently, each time a new steerpoint is selected, a course is computed from the aircraft's position at that instant to the new steerpoint.
- **TO TO** - the commanded course is the great circle path from the designated From point, displayed on the CDU FROM Page (Figure 1-65), to the selected steerpoint.

Steering Modes			
TO FROM	DIRECT	TO TO	SCS
<p>HSI course deviation indicator indicates deviation from the course passing through the steerpoint at the heading selected using HSI COURSE SET knob. When 3D mode is selected, ADI glide slope indicator indicates vertical deviation from a line passing through the selected steerpoint at a computed or manually entered vertical angle.</p>	<p>HSI course deviation indicator indicates deviation from course computed by CDU from the aircraft position at the moment DIRECT was selected to the selected steerpoint; or, when DIRECT is the selected steer mode, the course from the aircraft position when a new steerpoint is selected to the new steerpoint. When 3D mode is selected, ADI glide slope indicator indicates vertical deviation from a line connecting the aircraft position at the moment DIRECT was selected, or a new steerpoint is selected, to the selected steerpoint (computed vertical angle) or manually entered vertical angle.</p>	<p>HSI course deviation indicator indicates deviation from course from the From point to present steerpoint (computed by CDU). When 3D mode is selected, ADI glide slope indicator indicates vertical deviation from a line connecting the From point to the current steerpoint (computed vertical angle) or manually entered vertical angle.</p>	<p>HSI course deviation indicator indicates deviation from the course selected using HSI COURSE SET knob. When 3D mode is selected, ADI glide slope indicator indicates vertical deviation from a line passing through the position at the moment SCS was selected at a computed or manually entered vertical angle. If a vertical angle is not entered, the vertical angle defaults to 0 degrees.</p> <p>NOTE</p> <p>When ANCHR is selected, the SCS steer mode can not be selected on the ATTRIB Page (SCS LSK is inactive).</p> <p>If the SCS steer mode has been selected and then ANCHR is selected on the NMSPP, the SCS mode is automatically deselected and steering cues are provided to the anchor point. These steering cues are determined by the attributes of the waypoint that is the anchor point.</p>

Vertical Nav (2D/3D) Mode Selection

The EGI provides both two- and three-dimensional (2D and 3D) vertical navigation modes for driving the HSI and the ADI. When the 3D mode is selected, a manually entered or computed vertical angle can be selected. The 2D/3D vertical navigation (VNAV MODE) and vertical angle (VANGLE) modes are waypoint and/or flight plan specific attributes. The VNAV MODE and VANGLE attributes displayed on the Attributes (ATTRIB) Page or Waypoint (WAYPT) Page 2/2 are waypoint specific. The VNAV MODE and VANGLE attributes displayed on the Waypoint Attributes (WPTATT) Page are flight plan specific. The waypoint specific VNAV MODE and VANGLE attributes are entered/changed using the ATTRIB Page or WAYPT Page 2/2

In the TO FROM and 2D mode, horizontal guidance is provided to a line passing through the steerpoint at the magnetic heading selected using the HSI course set knob and as indicated by the HSI course arrow and course selector window and the HSI SET AT CRS: field on the CDU ATTRIB Page.

In the TO FROM, 3D, and COMPUTED mode, vertical guidance is provided to a line at the vertical angle determined by the line passing through the steerpoint (at selected magnetic heading) to the altitude of the aircraft when the TO FROM mode was selected. In the TO FROM, 3D, and ENTERED mode, vertical guidance is provided to a line passing through the steerpoint at the manually entered vertical angle.

Advanced Actions Menu (aircraft groups)

Pressing the Advanced tab opens the Advanced Actions Menu, which lists the actions associated with the selected waypoint:

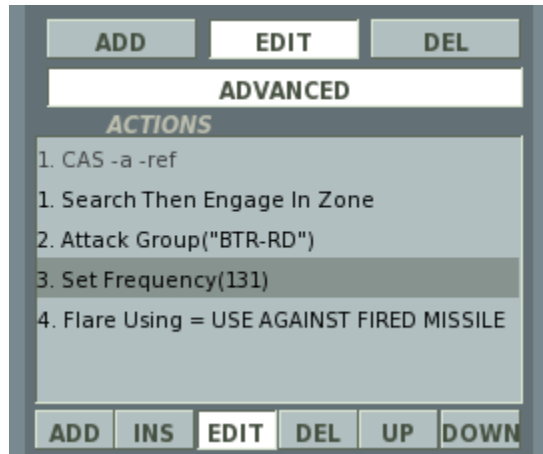

This panel is used to set (add/edit/delete) group actions ([Tasks](#), [Enroute Tasks](#), [Commands](#), [Options](#)), which are tasked to the AI at this waypoint by the user or generated automatically by the Mission Editor.

Panel Interface Controls

The following buttons are located at the bottom of the Advanced Actions Menu:

- **ADD.** Adds a new action to the list. When pressed, a default No Task action is created, which can be edited in the Action Settings pop-up panel to the left.
- **INS.** Inserts a new action above the currently selected one.
- **EDIT.** Opens the Action Settings pop-up panel to display and edit the settings of the action. The same functionality is duplicated when clicking on any route waypoint on the map.
- **DEL.** Deletes the selected action.
- **UP.** Moves the selected action up the list.
- **DOWN.** Moves the selected action down the list.

Actions List

The Actions list includes all Tasks, Enroute Tasks, Commands, and Options associated with the currently selected waypoint (to be more precise, associated with arrival at the

currently selected waypoint by lead AI unit of the group). The actions are executed sequentially or as prioritized once the group leader reaches the waypoint.

As discussed previously, Tasks and Enroute Tasks are executed as processes, i.e. require time to complete. Commands are executed instantaneously. Options set rules and limitations for the group.

Only one Task can be performed at a time. Some additional priority rules apply when triggered actions are present in addition to standard waypoint actions, which we will discuss below.

Multiple Enroute Tasks can be active at the same time, but only one can be executed at a time. All Enroute Tasks are stopped if a Task needs to be performed. If an Enroute Task is stopped to perform a Task, the Enroute Task is reactivated upon completion of the Task.

Commands and Options are executed instantaneously according to the order in the actions list or priority setting.

All actions listed in the actions list are displayed using a standard format of Action Number, Action Type with parameter(s), Action Name, Action Attribute:

```
<number>.<type>(<parameter #1>, <parameter #2>, ... <parameter #n>)"<name>"  
-<attribute #1> -<attribute #2> ...-<attribute #n>
```

The Action Name is an optional custom name for the action for easier identification in the actions list. This field can be left blank (empty).

The Action Attributes are used to reference one or more of the following possible attributes:

- "-x" – disabled action;
- "-a" – automatically generated action;
- "-!" – invalid action. This attribute indicates an incorrect action, usually resulting from the action being incompatible with the group's mission task as set in the Group Properties Panel. This may be due to the mission designer changing the group's mission task after creating the action;
- "-?/" – action includes a start condition;
- "-/?" – action includes a stop condition;
- "-?/?" – action includes both a start and stop condition;
- "-ref" – action was started at a previous waypoint.

Additionally, black, grey and red font colors are used to denote:

black – valid action;

grey – automatically generated action;

red – invalid action.

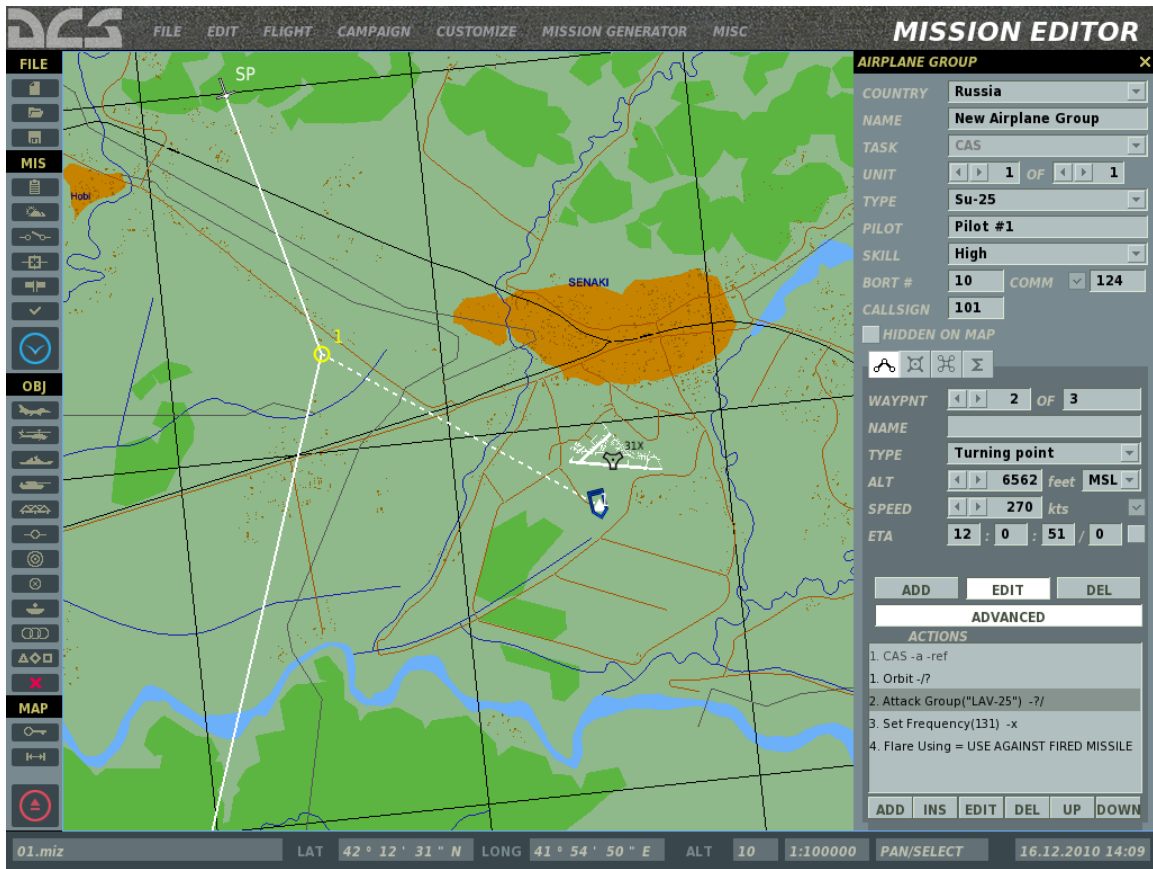

Example of actions for an Su-25 attack group at WP2.

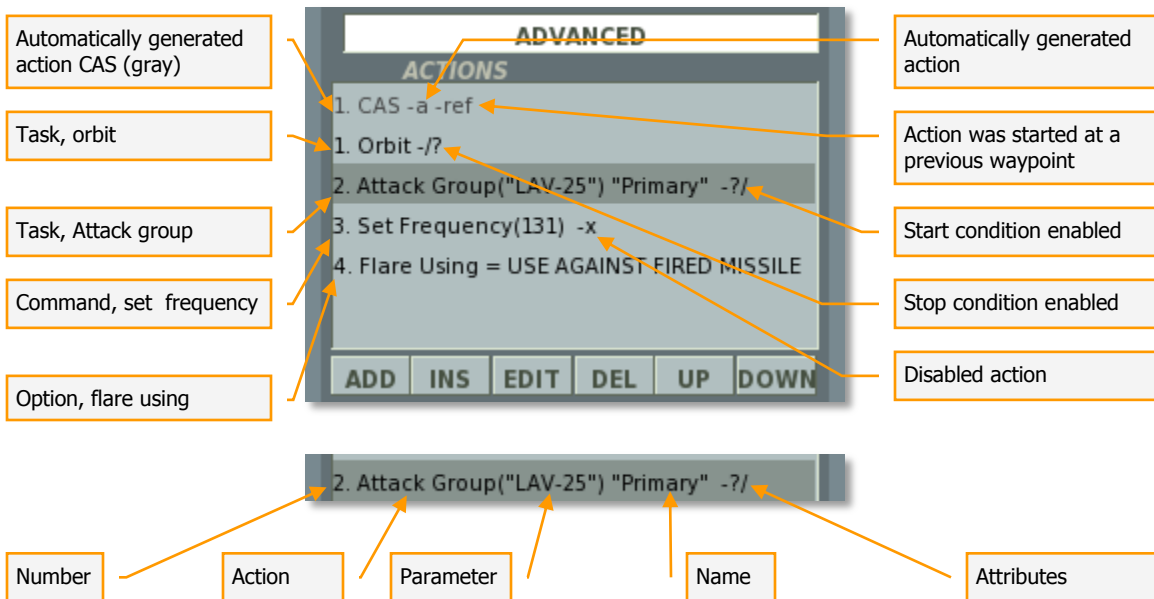

Let's examine a sample scenario of 6 actions to better understand the execution sequencing based on the action type, list order, and priority setting:

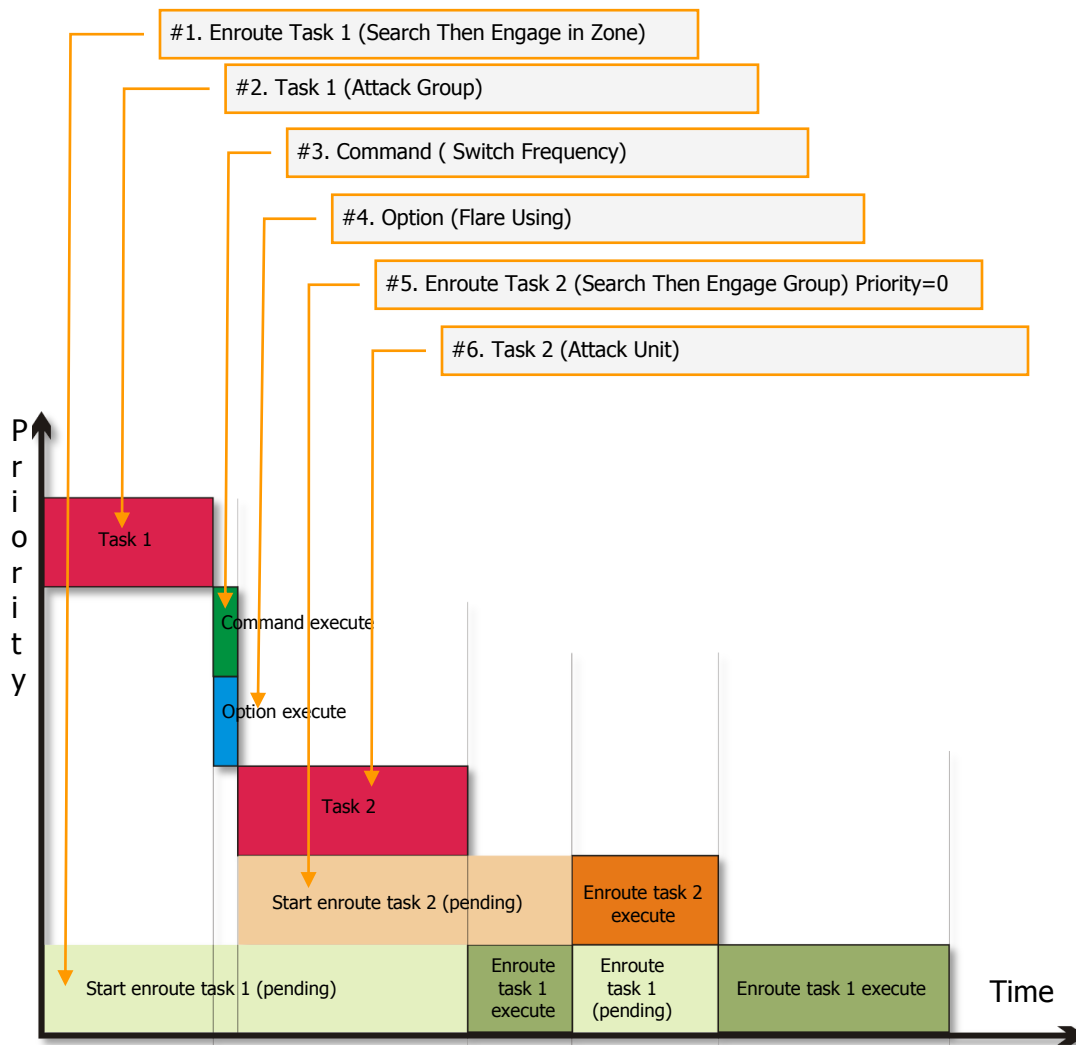

At mission start, the AI has two concurrent actions: action #1 (Enroute Task 1 <Search Then Engage in Zone>) and action #2 (Task 1 <Attack Group>). Unless set otherwise by the mission designer, any Task has a higher priority over any Enroute Task, so the AI begins to execute action #2, while storing action #1 in memory. Once action #2 is completed (or is no longer executable), the AI proceeds to execute action #3 (Command <Set Frequency>), action #4 (Option <Flare Using>), action #6 (Task <Attack Unit>), while also starting #5 (Enroute Task 2 <Search Then Engage Group>) and storing it in memory. Although both action #1 and action #5 (enroute tasks) are now running in the background, they cannot be executed while action #6 (a task) is underway. Once action #6 is completed (or is no longer executable), the AI can return its attention to actions #1 and #5. The conditions for action #1 become true first, so the AI begin to execute this action. However, action #5 has the higher priority setting of <0>, so when the conditions for both action #1 and action #5 are in effect, action #1 is stopped and action #5 is executed. Once action #5 is completed, the AI can return to executing action #1.

Triggered Actions

Tasks activated by a trigger will have a higher execution priority over waypoint Tasks. For example, if a triggered Task is activated while a waypoint Task is underway, the waypoint Task will be stopped and stacked in memory while the AI switches to the triggered Task. Once the triggered Task is completed (or skipped due to not being possible), the previously running waypoint Task will be resumed.

Enroute Tasks activated by a trigger will be added to the list of currently active Enroute Tasks. As with waypoint Enroute Tasks, triggered Enroute Tasks remain active until stopped by a stop condition.

Action Properties Panel

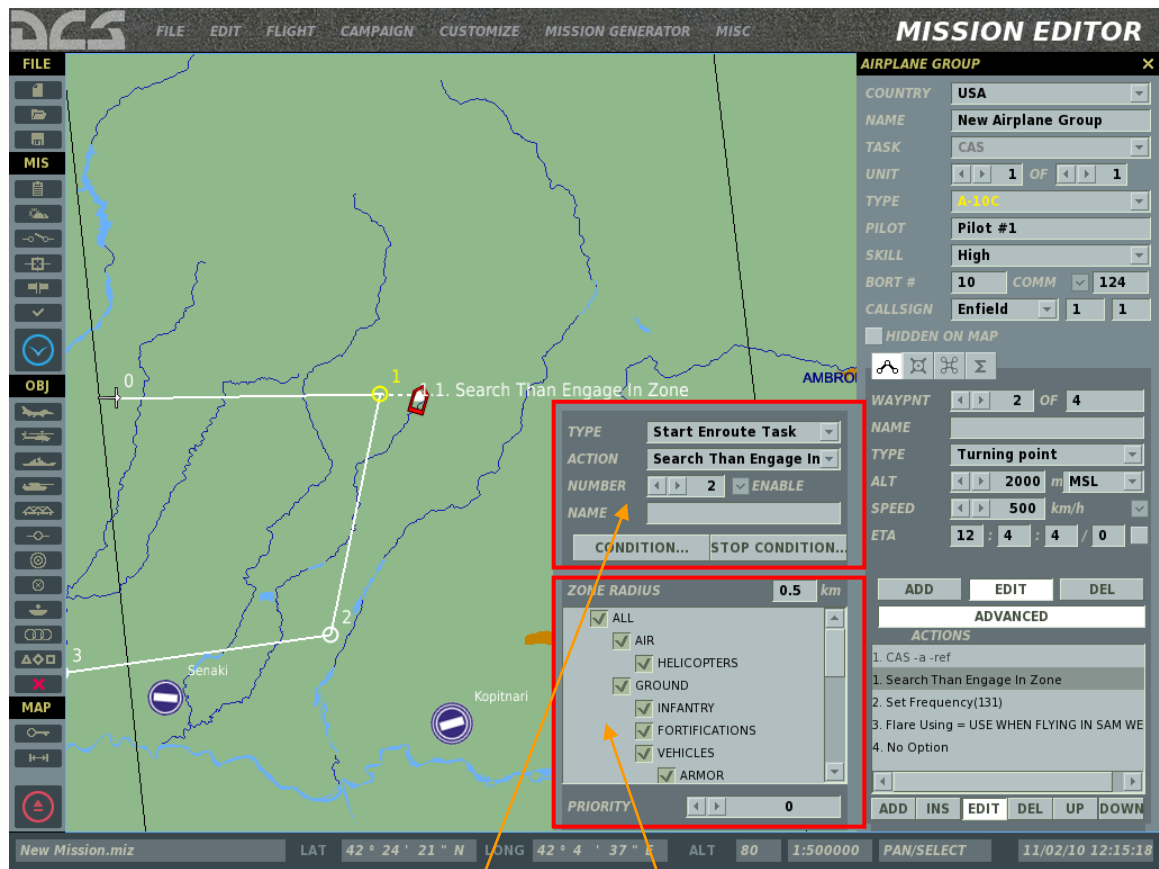

Upper Action Properties Panel

Lower Action Properties Panel

The Action Properties Panel is used to configure the properties of the action selected in the actions list. The panel can be opened by pressing the ADD, INS or EDIT buttons in the action list, or by double-clicking an action. By default, pressing the ADD button adds a "No Task" action and opens a black Action Properties Panel. In the Action Properties Panel, the actions in the actions list can be cycled using the NUMBER </> buttons in the properties panel.

Upper Action Properties Panel

The Upper Action Properties Panel is used to set the main action properties, including the action type, as well as access the start and stop condition panels of the action:

TYPE – action type drop-down menu.

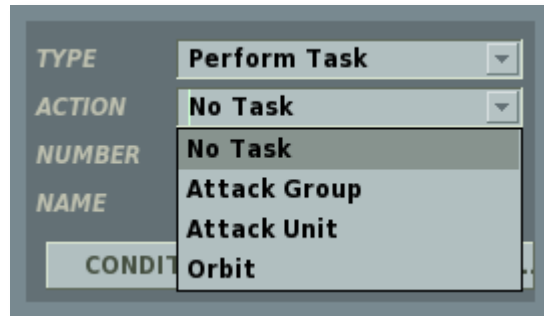

- [Perform Task](#) – set a Task action;
- [Start Enroute Task](#) – start an Enroute Task action;
- [Perform Command](#) – set a Command action;
- [Set Option](#) – set an Option action.

ACTION – action drop down menu to select the specific action of the action type chosen in the TYPE menu (specific actions discussed below).

NUMBER – indicates the selected action's sequence number in the actions list panel.

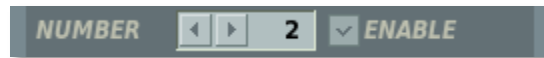

ENABLE (check-box) – removing the check disables the selected action and adds an "x" attribute in the actions list panel. This function allows you to test AI behavior with and without the selected action without having to delete and re-create it in the actions list.

NAME (input string) – input in this field is optional and can be used to enter a custom action ID to ease navigation and identification of the action for the mission designer or other potential users.

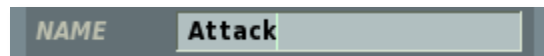

CONDITION - this button opens and closes the Start Conditions Panel. Start conditions can be used to set rules for the selected action to begin and can include: mission time, logical variable (flag state), probability, and custom scripting in Lua code language.

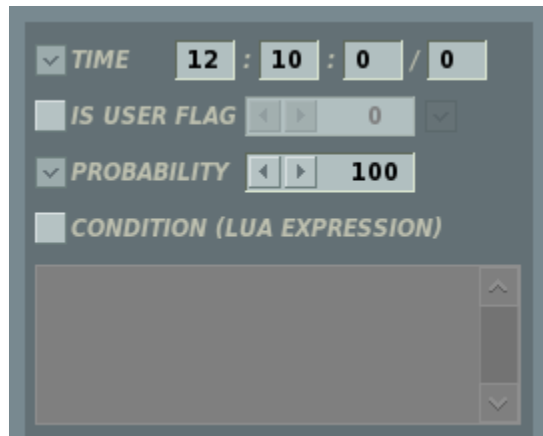

All of the start condition operate using a "OR" rule. When multiple conditions are set, any one being true will activate the action.

TIME – sets the in-game mission time after which this condition is in effect.

IS USER FLAG – sets a flag number and status (on/true or off/false) as a start condition. The flag number can be entered manually or cycled using the left/right arrow keys. The flag state is set using the checkbox to the right of the flag number. If the box is checked, the flag needs to be on/true for the condition to be in effect. If the box is unchecked, the flag needs to be off/false for the condition to be in effect. Flags can be set on and off using the trigger functions in the Trigger Menu.

If flag 2 is ON/TRUE

If flag 2 is OFF/FALSE

PROBABILITY – sets the probability in per cent of the action being started.

CONDITION (LUA EXPRESSION) – this window can be used to enter a custom expression for the action using Lua code language. The code entered will be generated as a function:

```
function <generated_name>()
return <lua code>
end,
```

This function will be run periodically by the simulation and used as a start condition for the action.

STOP CONDITION - this button opens and closes the Stop Conditions Panel. Stop conditions can be used to set rules for the selected action to end and can include: mission time, logical variable (flag state), custom scripting in Lua code language,

duration in time since the action was started, and a route waypoint (for Enroute Tasks only).

While Tasks can be stopped either by a stop condition or by the AI in-game when the task is completed (or skipped), Enroute Tasks are designed to be in effect for the duration of the route, so can only be stopped using a stop condition.

The Stop Conditions Panel varies slightly between Tasks and Enroute Tasks:

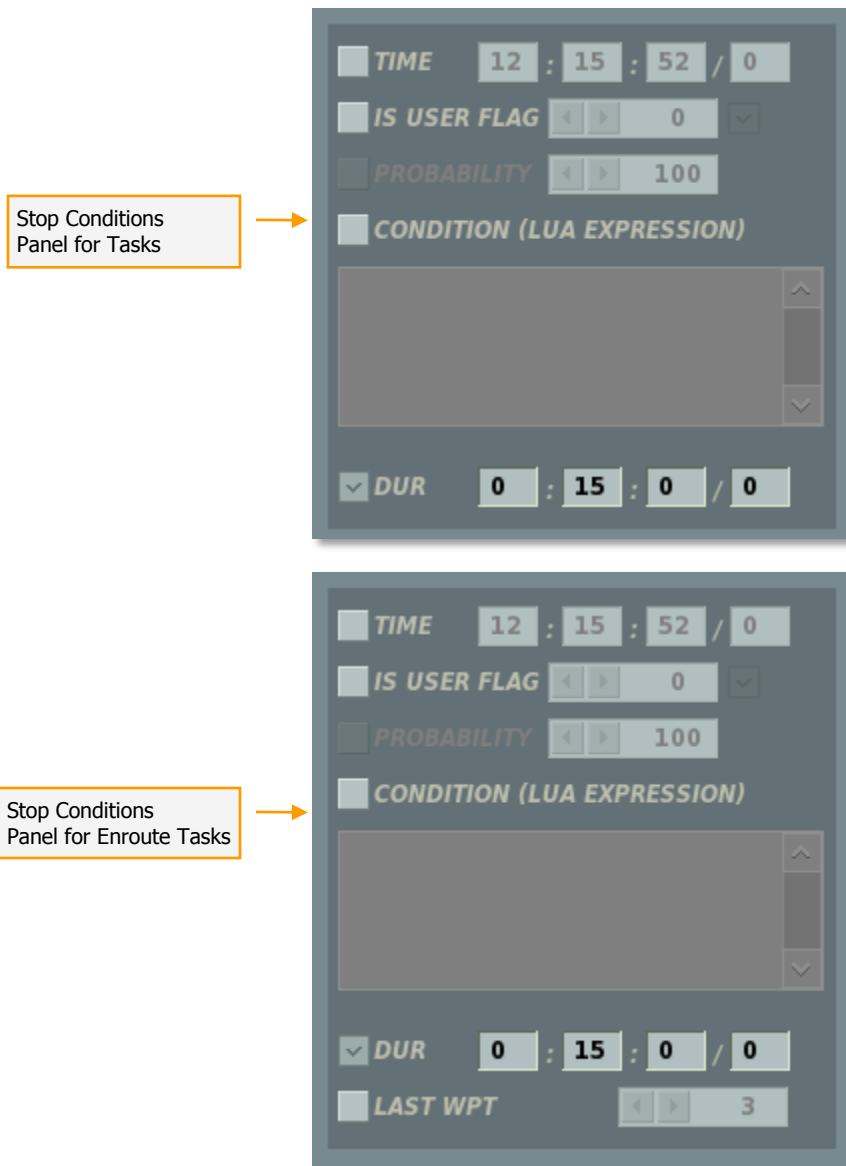

The TIME, IS USER FLAG and CONDITION (LUA EXPRESSION) functions are identical to the Start Conditions Panel.

The DURATION function sets the maximum duration in time for the action to be active. The action will be stopped once the set duration time is exceeded. This can be a useful condition for Orbit tasks to limit the AI's time on station.

The LAST WP functions sets the waypoint at which the action will be stopped.

Configuring Advanced Actions

Once an action is selected in the ACTION drop down menu of the Upper Action Properties Panel, the action properties appear in the Lower Action Properties Panel and can be customized by the mission designer.

The specific actions available for selection depend on the type of group being edited and the group task (CAS, Intercept, etc.). If the group task is changed after initial group creation, it may conflict with the actions already set in the actions list. In such cases, the invalid action(s) will be presented in red font and a "!" attribute will be added to indicate an invalid action. An error window will also pop up if the user attempts to close the group Properties Panel or save the mission.

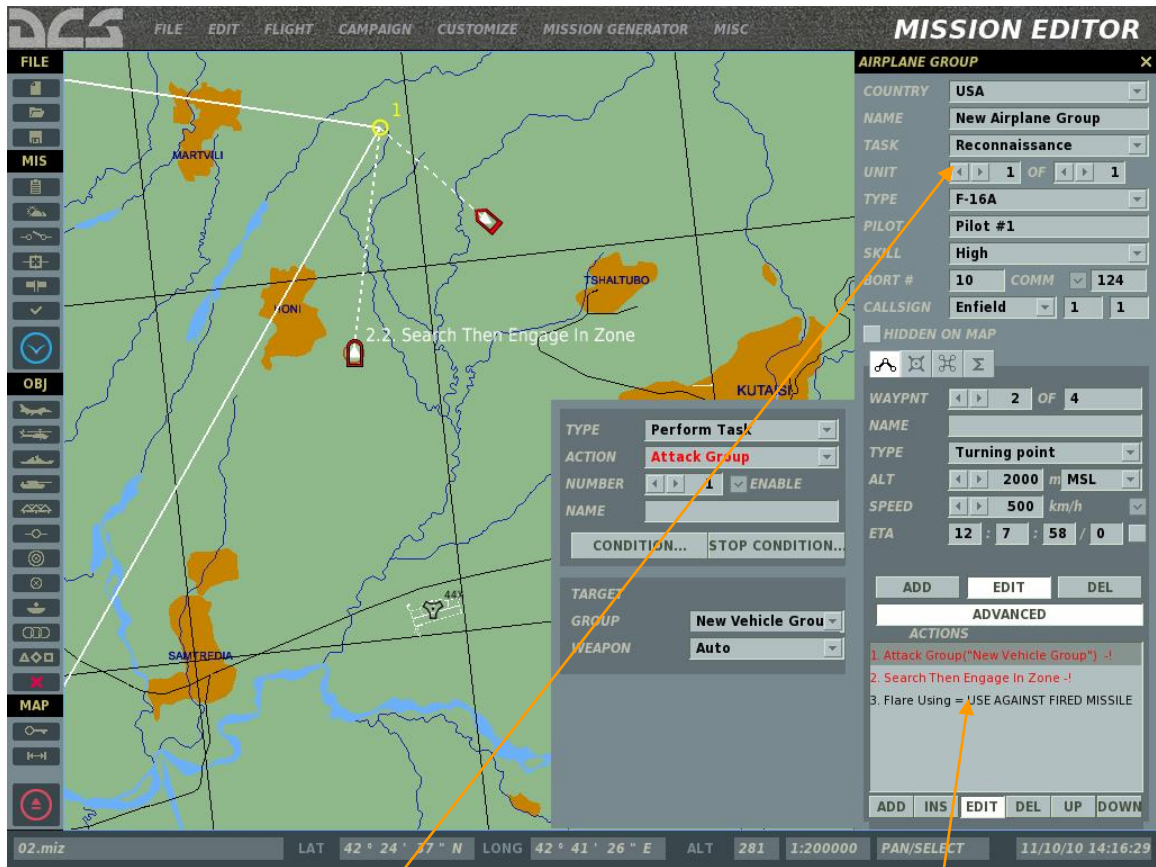

Automatic Actions

An air group's task setting (CAS, Intercept, etc.) does not affect its behavior in-game, but only serves to filter the available actions in the Advanced Actions Panel. To allow users to build missions without involving themselves with the Advanced Actions Panel, an initial action is automatically generated for the air group at the initial waypoint. This action appears as a repeater of the group task, however in this case it *does* determine the groups behavior in-game. Any automatic action includes the "-a" attribute in the actions list. This action is automatically repeated as a reference with a "-ref" attribute at all other route waypoints.

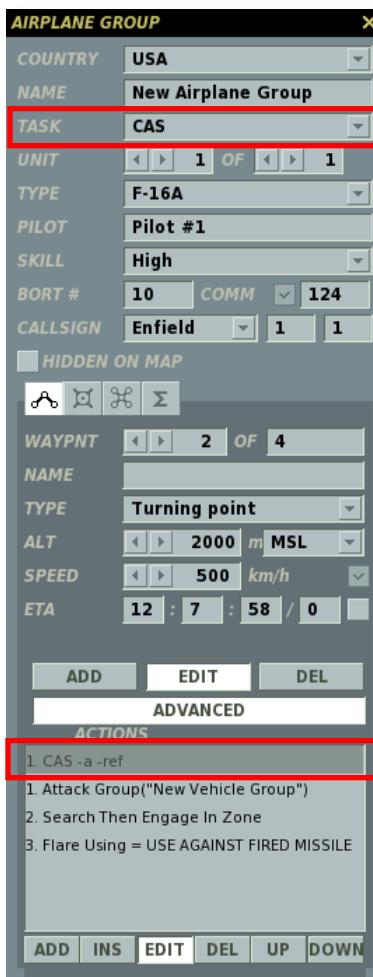

If the group task is changed after creation, the automatic actions are automatically changed accordingly. The group task actions can also be added manually using the Advanced Actions Panel.

The following group tasks generate automatic actions of the same type: "AWACS", "Refueling", "CAS", "CAP", "Fighter Sweep", "SEAD" and "Anti-ship". In all cases other than "AWACS" and "Refueling", the automatic actions are in fact Enroute Tasks to

search for then engage targets appropriate to the task. Because these actions are automatic, the properties of these actions are pre-determined and cannot be edited.

Tasks

As mentioned above, the Tasks available for a group depend on the group type and the group task.

The following Tasks may be available, depending on the group task:

- No Task
- Attack Group
- Attack Unit
- Attack Map Object
- Bombing
- Bombing Runway
- Orbit
- FAC - Assign Group
- Refueling
- Follow
- Escort

No Task

Available for all group types and all mission tasks. A No Task action does not set any action for the group to perform.

Attack Group

Attack a specific enemy air, ground or naval group as designated by the mission designer. Applicable to:

Group type(s): fixed wing and helicopter groups;

Group Task(s): "SEAD", "CAS", "AFAC" (can only designate ground groups as targets), "Anti-ship" (can only designate naval groups as targets), "Intercept" (can only designate air groups as targets).

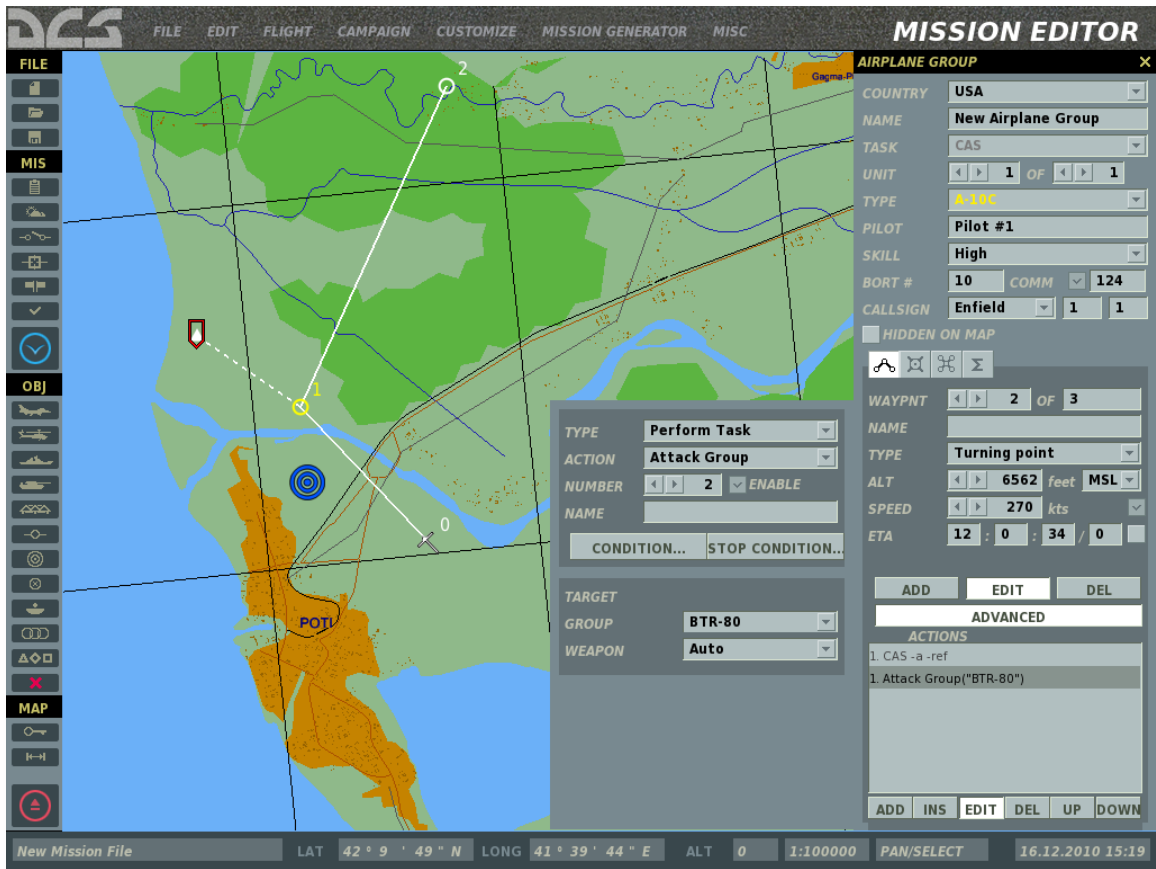

Note: the Attack Group Task assumes full situational awareness for the attacking group. The target's location will always be known and the group will always attempt an attack if conditions permit.

The target group can be designated by selecting it from the GROUP drop-down menu in the Lower Action Properties Panel or by left-clicking over the target group on the map.

When designated as the target, a red triangle appears over the target group and a dashed line connects the target triangle to the waypoint of the action.

The Lower Action Properties Panel also allows you to set the specific weapon type for the attacking group to employ against this target or, alternatively, leave this choice up to the AI using the default "Auto" setting. If a specific weapon type is set, but the attack is not possible using this weapon type (for example, if the weapon type is missing from the payload or has been exhausted), the attack will not be performed.

Target Panel:

GROUP. Drop down menu to select the target group from all applicable enemy groups available in the mission.

WEAPONS. Drop down menu to select the weapon types cleared to use for this action.

- **AUTO.** Automatic selection of weapons by the AI.
- **Unguided.** Unguided bombs, rockets, cannon.

- **Cannon.** Cannon only.
- **Rockets.** Unguided rockets only.
- **Light Rockets.** Low-caliber unguided rockets.
- **Heavy Rockets.** High-caliber unguided rockets.
- **Bombs.** Unguided bombs only.
- **Iron Bombs.** General-purpose free-fall bombs.
- **Cluster Bombs.** Cluster bombs only.
- **Candle Bombs.** Illumination bombs only.
- **Guided.** Guided munitions (bombs, missiles).
- **Guided Bombs.** Guided bombs only.
- **Missiles.** Guided air to surface missiles.
- **ATGM.** Anti-tank guided missiles only.
- **ASM.** Anti-ship missiles only.
- **Cruise Missiles.** Cruise missiles only.

Note, by limiting the AI on the types of weapons cleared for use in the action, you may prevent the AI from successfully executing it (for example, when the weapon type has been exhausted).

Attack Unit

Similar to the Attack Group Task, but allows the mission designer to designate a specific unit within the target group to attack.

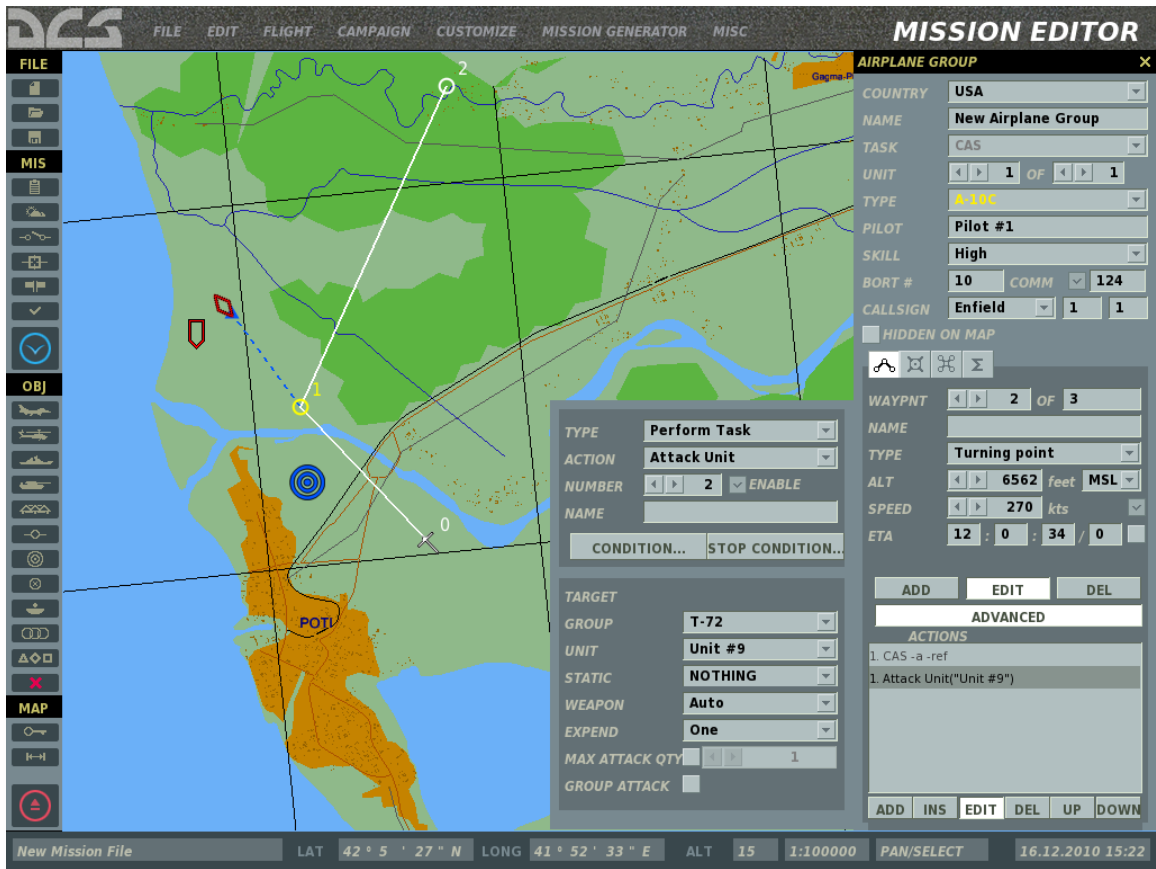

In addition to selecting a specific group unit as a target, the Attack Unit Task can be used to designate a static object as a target using the STATIC drop-down menu or by left-clicking a static object on the map. This task also allows the mission designer to set the amount of munitions to expend and number of attack runs.

Target Panel:

GROUP. Drop down menu to select the target group from all applicable enemy groups available in the mission.

UNIT. Drop down menu to select the specific unit of the target group to attack.

STATIC. Drop down menu to select a static object as the target (bunker, FARP, etc.)

WEAPONS. Drop down menu to select the weapon types cleared to use for this action.

EXPEND. The amount of payload cleared to expend in executing this action.

MAX ATTACK QTY. The maximum number of attack runs cleared for this action.

GROUP ATTACK. When checked, the entire flight group will participate in the attack of the target. By default, each aircraft in a flight group is assigned one target.

Attack Map Object

Attack a specific structure or object on the map, such as a bridge, bunker, etc., based on a map coordinate position. Applicable to:

Group Type(s): fixed-wing and helicopter groups;

Group Task(s): "Pinpoint Strike", "Ground Attack", "Runway Attack".

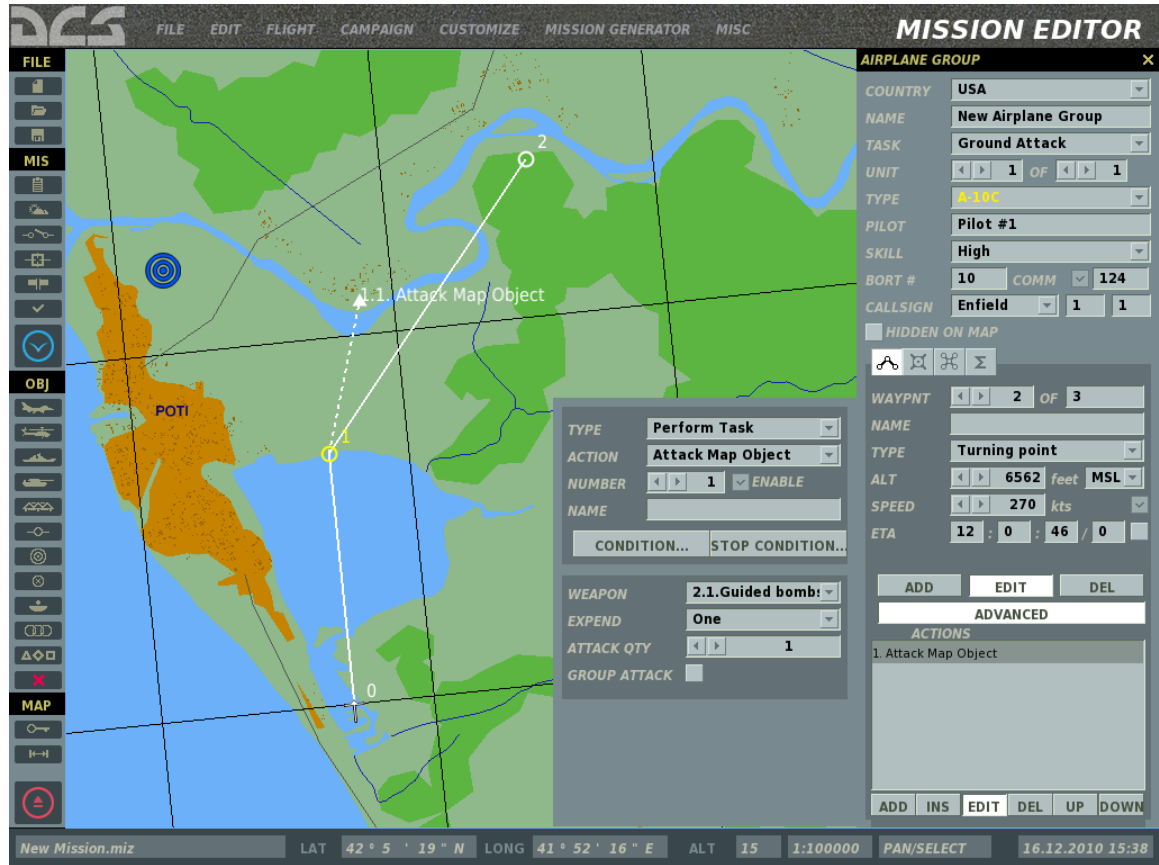

Because world structures are not individually selectable on the map, this Task designates a target point on the map with a red triangle and dashed line connecting the target point to the Task waypoint. You can drag the target point using the mouse to position it over the desired target on the map. Once the Task is initiated, the AI will attempt to find the closest structure or object to the target point and attack it using the weapons set in the task properties.

Target Panel:

WEAPONS. Drop down menu to select the weapon types cleared to use for this action.

EXPEND. The amount of payload cleared to expend in executing this action.

MAX ATTACK QTY. The maximum number of attack runs cleared for this action.

GROUP ATTACK. When checked, the entire flight group will participate in the attack of the target. By default, each aircraft in a flight group is assigned one target.

Bombing

Deliver air-to-ground ordnance onto the map coordinate as designated by the mission designer. Applicable to:

Group Type(s): fixed-wing and helicopter groups;

Group Task(s): "Pinpoint Strike", "Ground Attack", "Runway Attack".

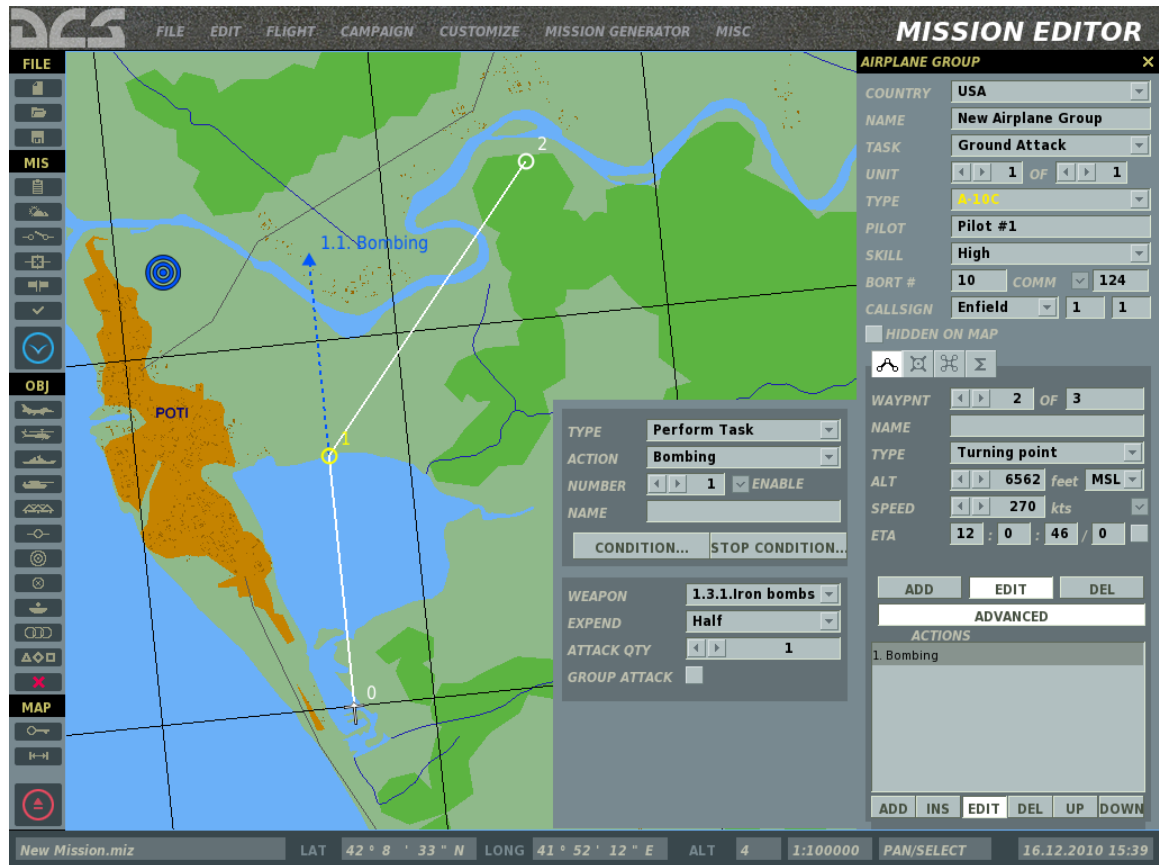

Unlike the Attack Map Object Task, the Attack Coordinate Task will set the AI to attack the specific point on the map and not the closest map object in the vicinity. In other words, if you place the target point over an empty piece of dirt, the AI will attempt to deliver weapons onto this particular point.

As with other attack Tasks, you can configure the Task properties, including the weapons to be employed.

Target Panel:

WEAPONS. Drop down menu to select the weapon types cleared to use for this action.

EXPEND. The amount of payload cleared to expend in executing this action.

MAX ATTACK QTY. The maximum number of attack runs cleared for this action.

GROUP ATTACK. When checked, the entire flight group will participate in the attack of the target. By default, each aircraft in a flight group is assigned one target.

Bombing Runway

Attack enemy airbase runways. Applicable to:

Group Type(s): fixed-wing and helicopter groups;

Group Task(s): "Runway Attack".

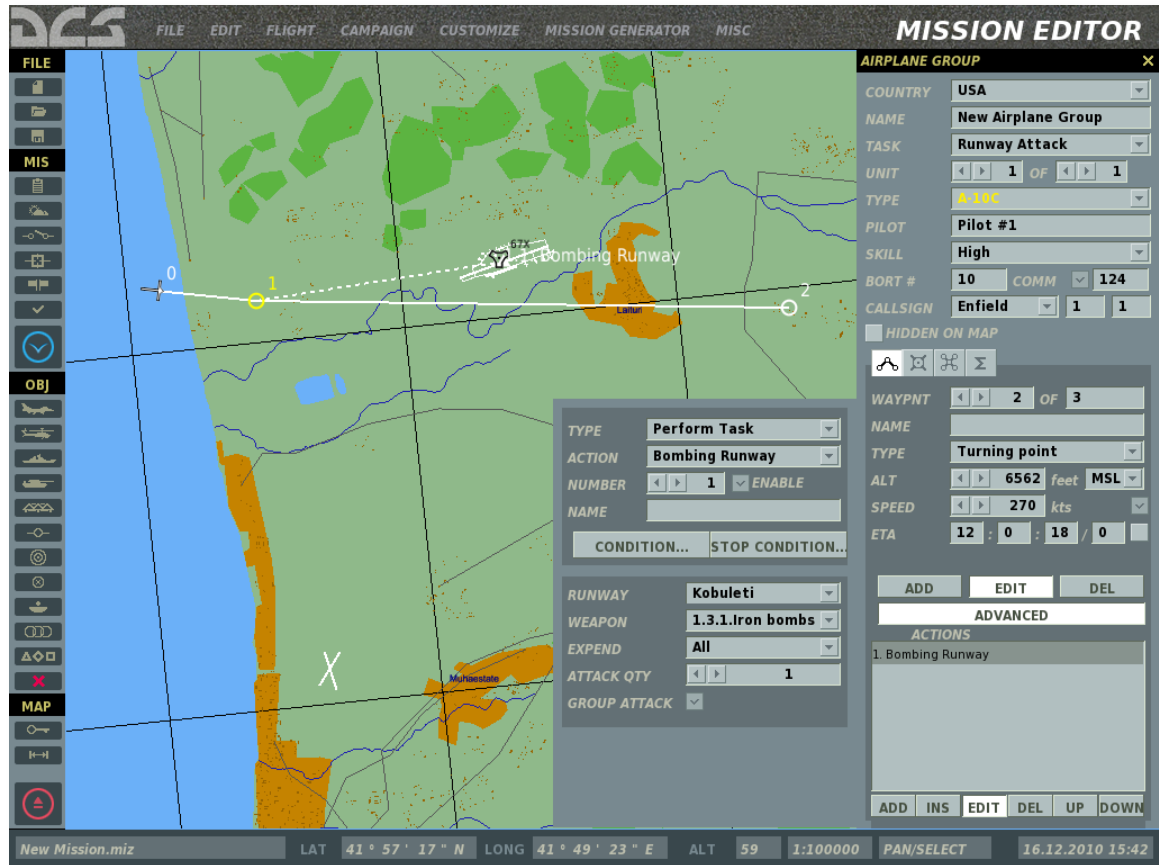

The target airbase can be selected from the RUNWAY drop-down menu or by selecting the target airbase on the map using the mouse.

Target Panel:

RUNWAY. Drop down menu to select the target airbase.

WEAPONS. Drop down menu to select the weapon types cleared to use for this action.

EXPEND. The amount of payload cleared to expend in executing this action.

MAX ATTACK QTY. The maximum number of attack runs cleared for this action.

GROUP ATTACK. When checked, the entire flight group will participate in the attack of the target. By default, each aircraft in a flight group is assigned one target.

Orbit

Set the air group to orbit "on station" while awaiting for further conditions to proceed with the mission. Applicable to:

Group Type(s): fixed-wing and helicopter groups;

Group Task(s): all mission tasks.

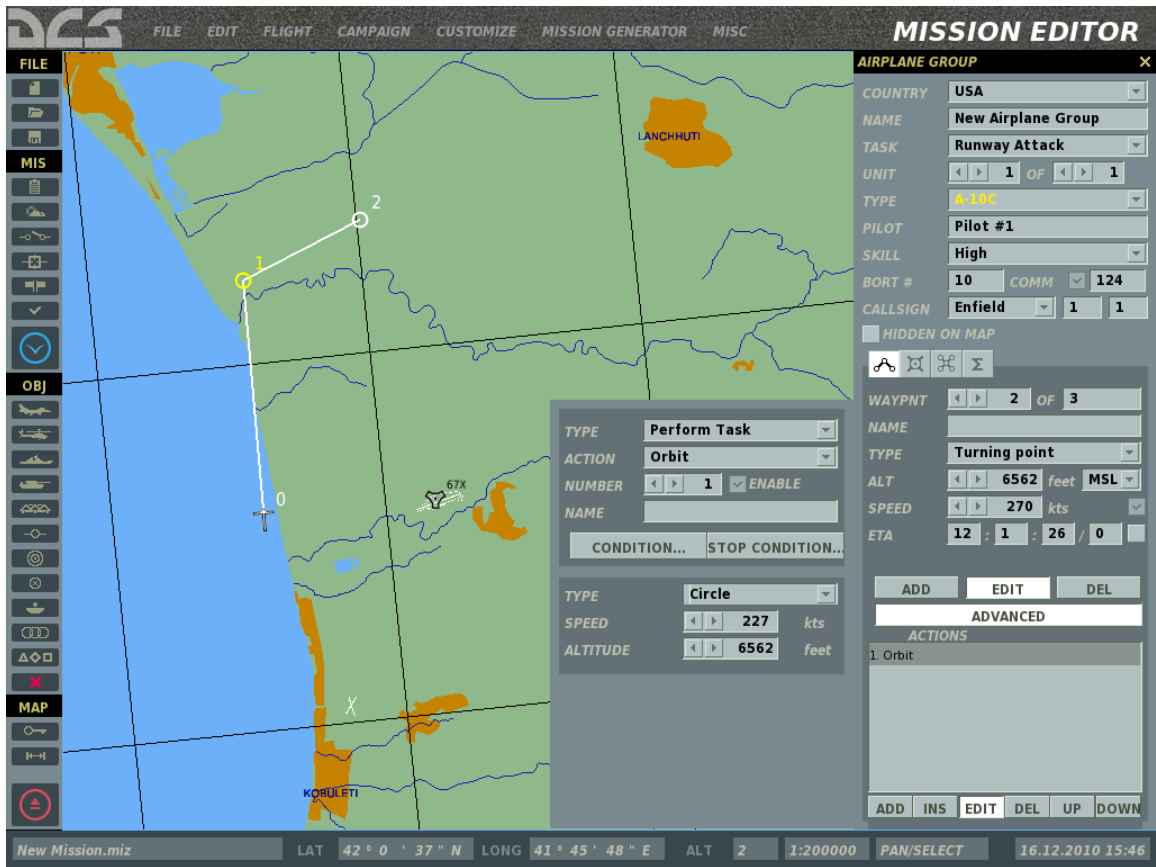

The TYPE drop-down menu allows the mission designer to select between a race-track pattern (loop between the current and subsequent waypoints) or a circle pattern. When circle pattern is selected, the orbit will be centered on the orbit waypoint.

The SPEED and ALTITUDE settings set the airspeed in knots and altitude in feet for the pattern.

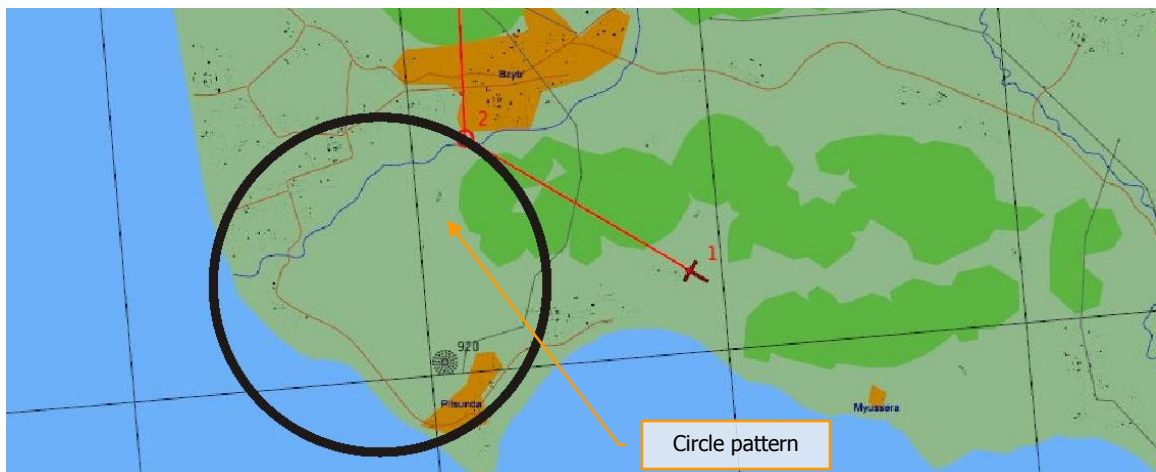

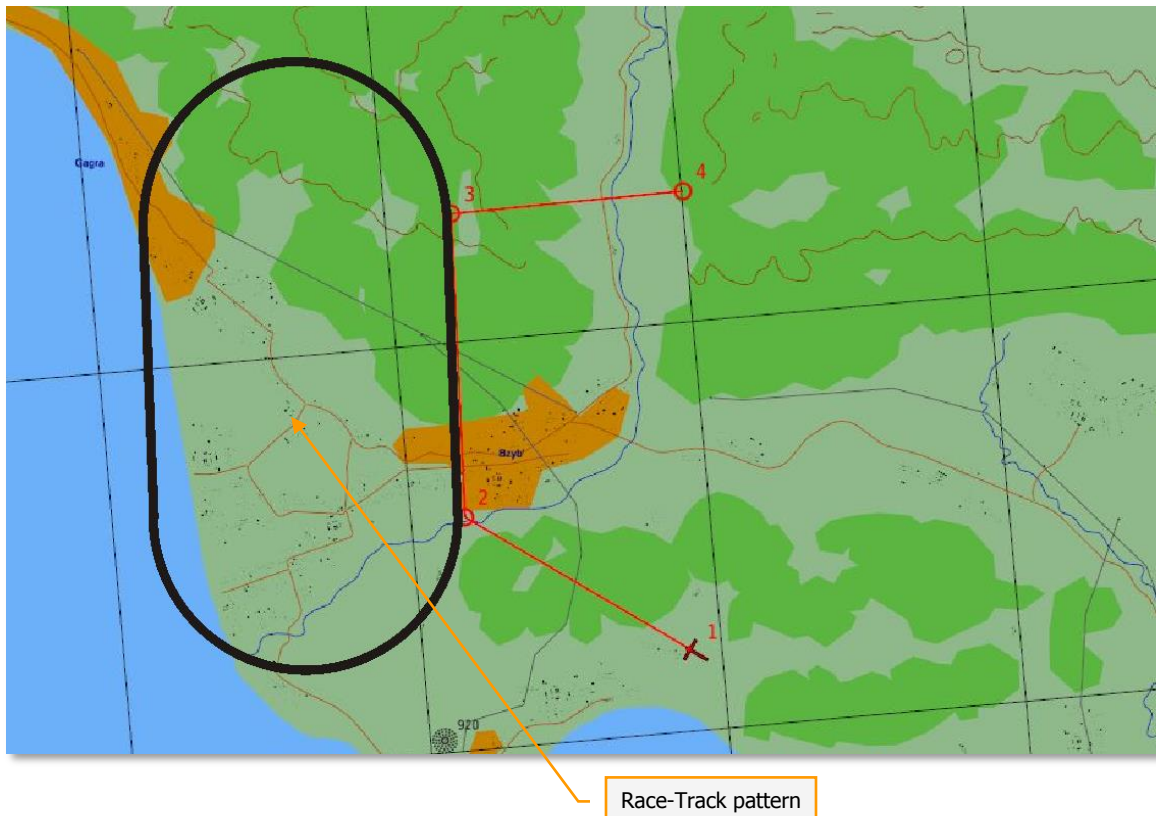

An Orbit Task will be stopped by the AI automatically upon reaching Bingo fuel state, when the AI only has enough fuel to return to base (RTB).

The Task can also be stopped using the Stop Conditions Panel by setting one or more stop conditions for the task.

The Orbit Task allows the mission designer to create scenarios for the AI group to hold off on proceeding with the route until certain conditions are met. These can include a radio command from the player scripted through the Triggers Menu, the destruction of an enemy unit, such as a SAM threat, or the presence of particular units inside a designated zone. Any actions anticipated for the group after entering an orbit station should be added in the actions list below the Orbit Task.

FAC - Assign Group

This task creates an Airborne Forward Air Controller (AFAC) to direct friendly aircraft onto a target group designated by the mission designer. Applicable to:

Group Type(s): fixed wing and helicopter groups in **BLUE** coalition only;

Group Task(s): "AFAC".

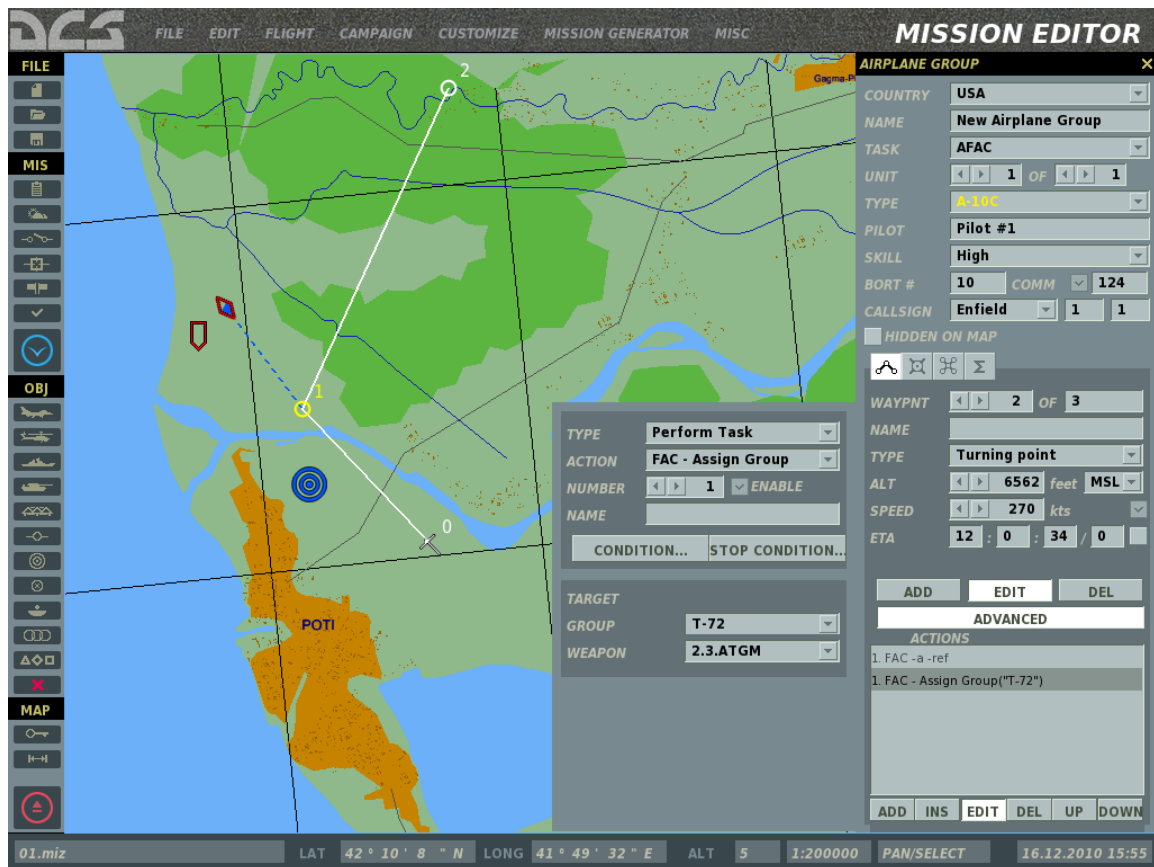

Targeting actions will begin when friendly units arrive in the area and establish communication with the AFAC.

Note: the FAC: Assign Group Task assumes full situational awareness for the AFAC. The target's location will always be known and the AFAC will always attempt prosecute the attack if conditions permit, even when the target has not been independently detected by the AFAC.

The FAC will only provide targeting against the group designated as the target in the mission editor and will not target other groups.

The FAC- Assign Group Task allows you to set the weapon type(s) for the FAC to request from the attacking groups, as well as the designation method (auto, smoke marker ("Willy Pete", WP), IR-pointer or Laser). You can also set whether the AFAC will be equipped with datalink capability.

Refueling

Set the air group to refueling for forced following to nearest tanker and refueling.

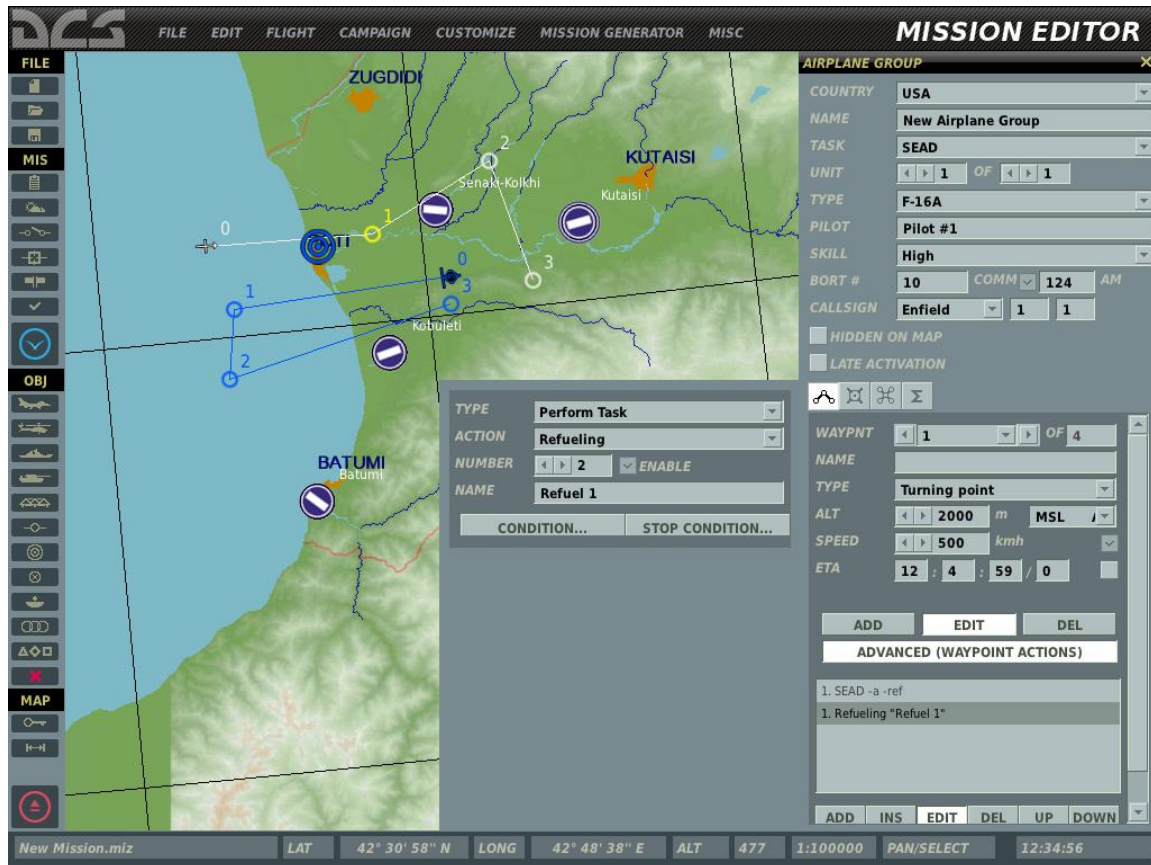

After refueling the group will resume assigned route.

Follow

Air group to follow other air group.

Group Type(s): fixed-wing and helicopter groups.

Group Task(s): All.

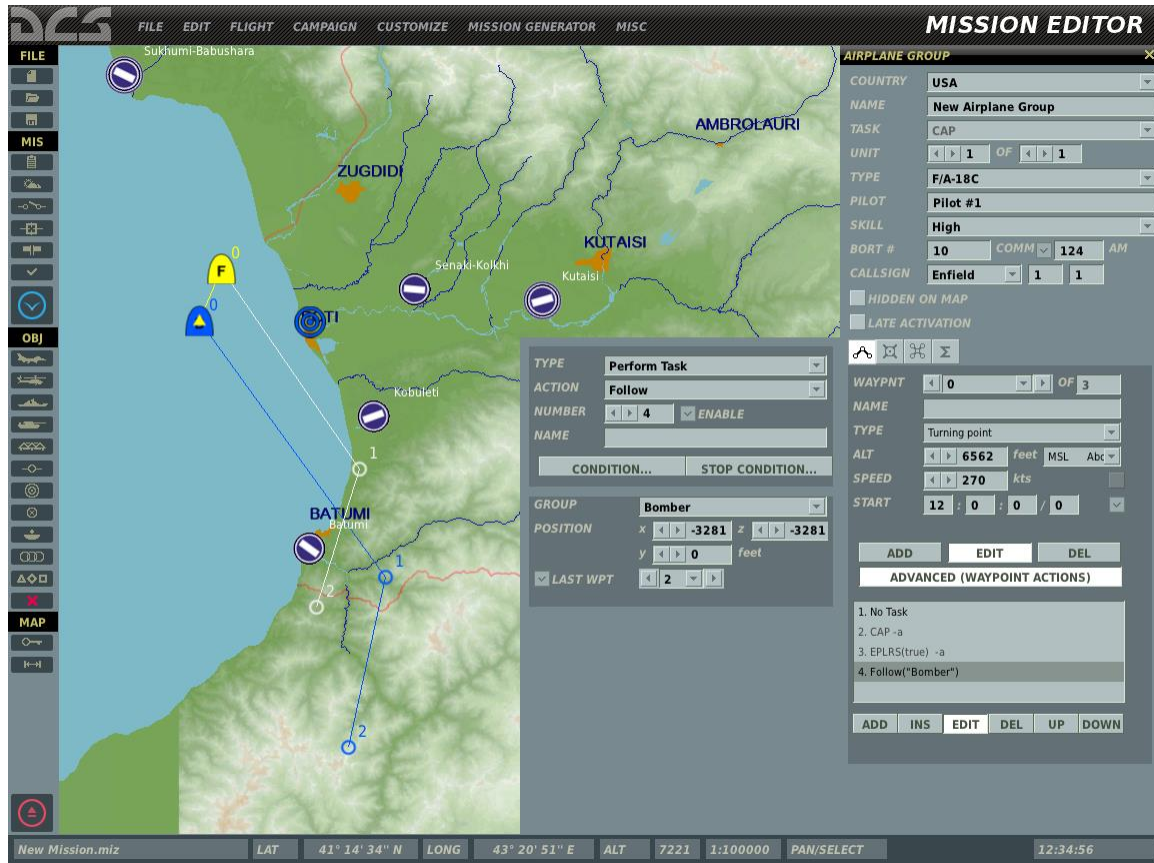

The target air group can be selected from the GROUP drop-down menu or by selecting the air group to follow on the map using the mouse.

Target Panel:

GROUP. Drop down menu to select the air group.

POSITION X. Formation side-to-side location of group to group being followed.

POSITION Y. Formation forward and back location of group to group being followed.

POSITION Z. Formation altitude difference of group to group being followed.

LAST WYPT. Waypoint at which Follow action ends.

Escort

Air group to escort other air group. Escort group will engage threats to escotee air group.

Group Type(s): fixed-wing and helicopter groups.

Group Task(s): Escort.

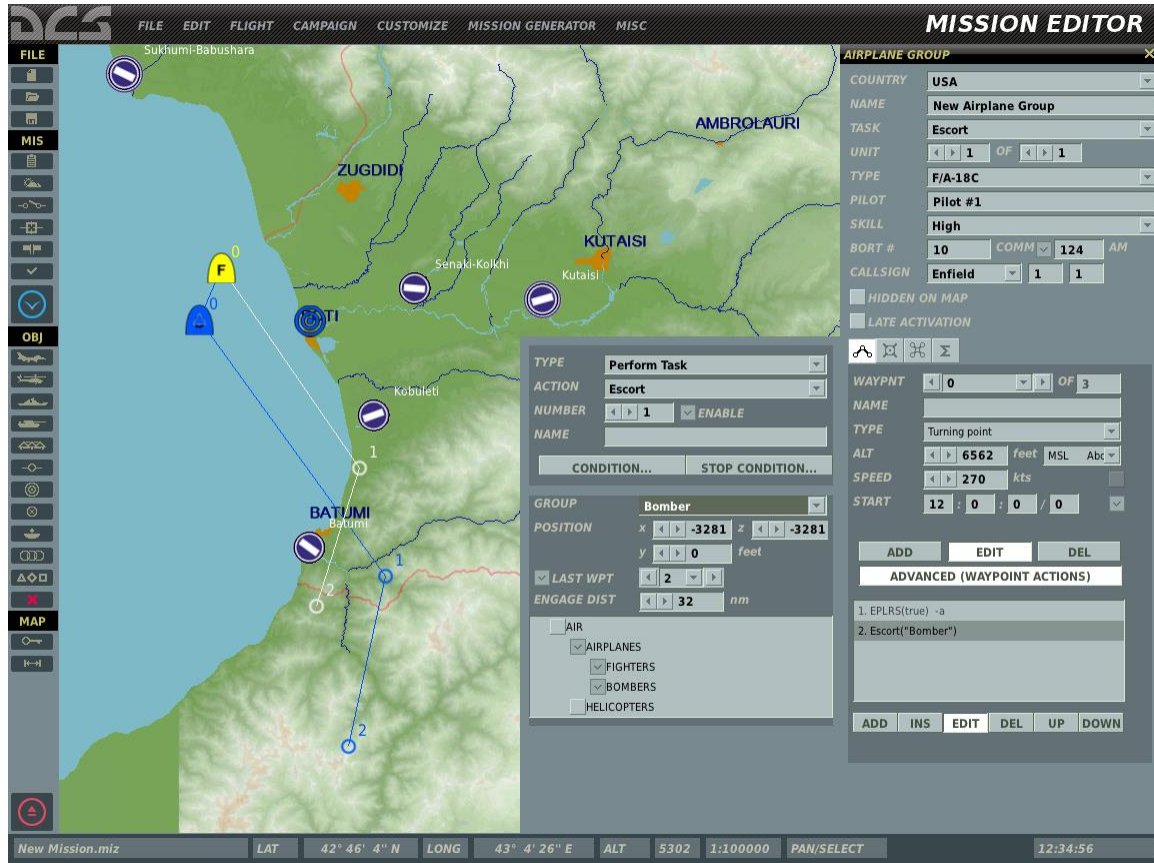

The target air group can be selected from the GROUP drop-down menu or by selecting the air group to escort on the map using the mouse.

Target Panel:

GROUP. Drop down menu to select the air group.

POSITION X. Formation side-to-side location of group to group being followed.

POSITION Y. Formation forward and back location of group to group being followed.

POSITION Z. Formation altitude difference of group to group being followed.

LAST WYPT. Waypoint at which Follow action ends.

ENGAGE DIST. Distance between threat and escorted flight that will cause the escort flight to engage the threat.

Threat Type List. Check types of threats that escort flight is cleared to engage as part of escort task.

Enroute Tasks

As mentioned previously, the Enroute Tasks available for a group depend on the group type (fixed wing or helicopter group) and the group task. Remember, unlike Tasks, Enroute Tasks involve target groups the AI will have to independently detect prior to being able to conduct an attack. The AI's ability to detect enemy groups depends on a number of factors, including the sensors carried by the aircraft, AI skill setting, weather, etc.

Aircraft sensors:

- Air-to-air radar
- Air-to-surface radar
- Multimode radar
- Radar Warning Receiver (RWR)
- Daytime electro-optical systems
- Night-time electro-optical system
- Visual detection (subject to cockpit visibility restrictions)

Attacking AI settings:

- Skill setting
- Airspeed
- Cockpit visibility restrictions

Environmental and target factors:

- Illumination level
- Background terrain (forest, field, road, open water)
- Direct visibility limitations due to atmospheric conditions such as fog, rain and snow
- Cloud interference
- Target unit size
- Target group size
- Target speed
- Firing activity around the target

When creating scenarios using Enroute Tasks, all of the above conditions should be taken into account. For example, sending a daytime CAS aircraft to attack a ground group at night or obscured in dense fog conditions may result in the failure of the aircraft to detect the target. In addition, consider the distance of the target zone from the AI's flight route and make sure it is within the AI's detection range.

The following Enroute Tasks may be available, depending on the group type and task:

- No Enroute Task
- Search Then Engage
- Search Then Engage in Zone
- Search Then Engage Group
- Search Then Engage Unit
- Refueling
- AWACS
- FAC
- FAC - Engage Group

No Enroute Task

Available for all group types and all mission tasks. A No Enroute Task action does not set any action for the group to perform.

Search Then Engage

As long as the action is in effect, the AI will actively search for the target types set in the task properties and engage as soon as possible without conflicting with other tasks. Applicable to:

Group Type(s): fixed wing and helicopter groups.

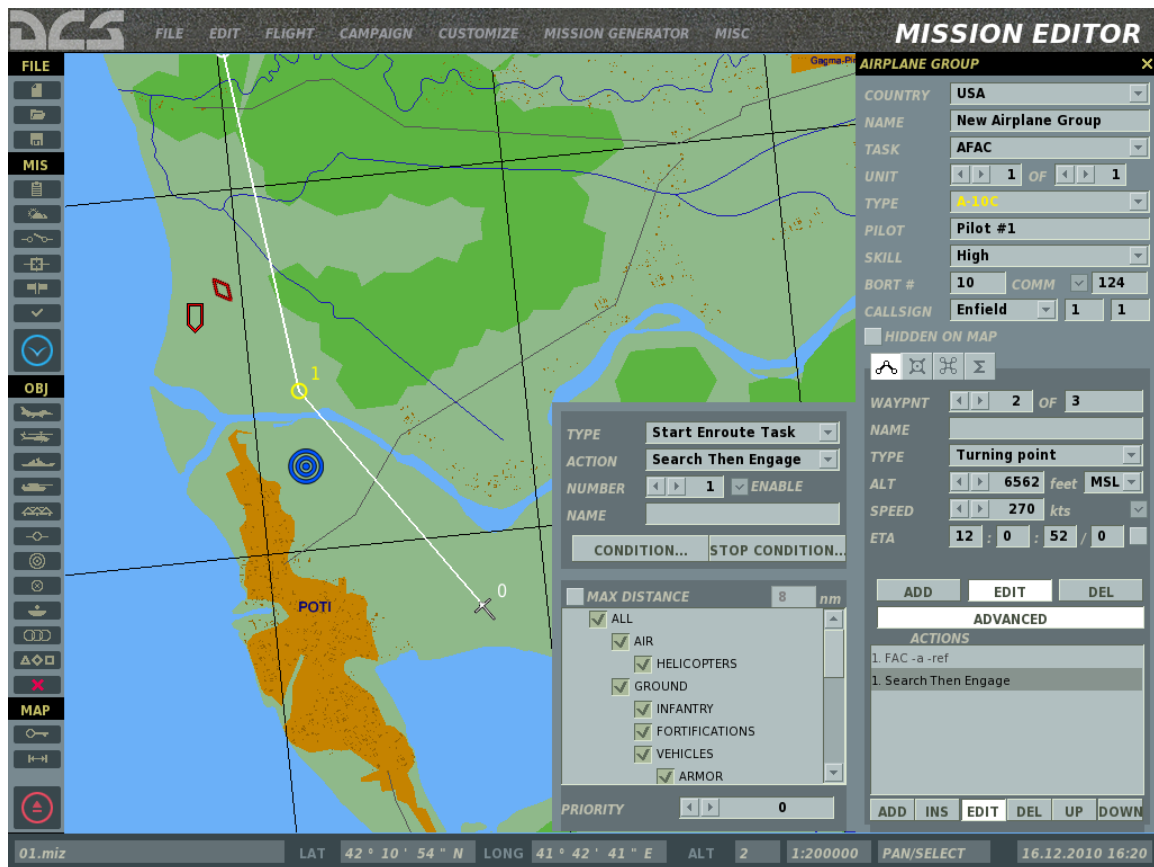

The list of available targets depends on the group task and the targets to be engaged are selected using check-boxes in the Lower Action Properties Menu:

Target Panel

1. SEAD.

- Air Defense
 - AAA (Anti-Aircraft Artillery)
 - SAM (Surface-to-Air Missile systems)
 - SR SAM (Short-Range SAM systems)
 - MR SAM (Medium-Range SAM systems)
 - LR SAM (Long-Range SAM systems)

2. Anti-Ship.

- Naval
 - Ships

3. CAS and AFAC

- All
 - Air
 - Helicopters
- Ground
 - Infantry
 - Fortifications
 - Vehicles
 - Armor
 - Tanks
 - IVF (Infantry Fighting Vehicles)
 - APC (Armored Personnel Carriers)
 - Artillery
 - Unarmed
- Air Defense
 - AAA (Anti-Aircraft Artillery)
 - SAM (Surface-to-Air Missile systems)
 - SR SAM (Short-Range SAM systems)
 - MR SAM (Medium-Range SAM systems)
 - LR SAM (Long-Range SAM systems)

4. Fighter Sweep and Intercept.

- Airplanes
 - Fighters
 - Bombers

MAX DISTANCE. This checkbox allows you to lock a specific range from the route leg for valid targets of the action. Targets beyond this range will not be attacked.

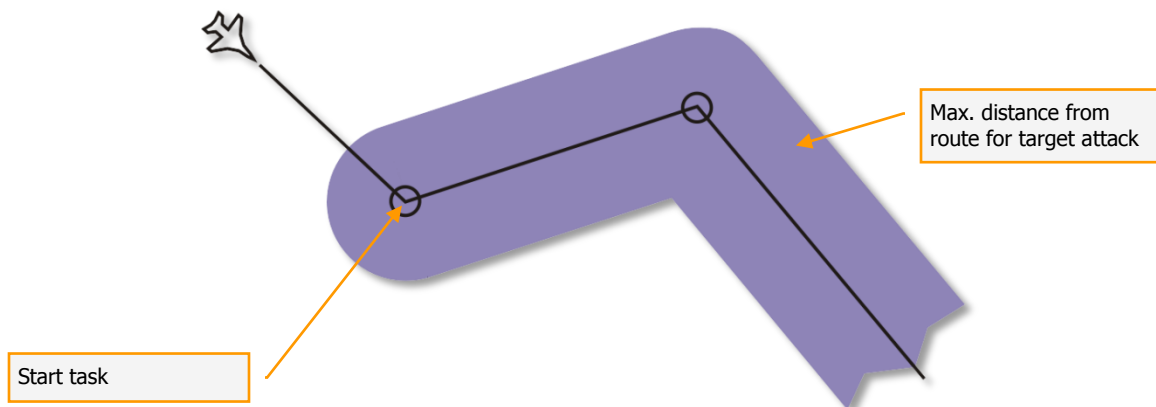

PRIORITY. This number is used to set the action priority in relation to other actions of the waypoint. The priority number represents the order this action will take relative to other actions, starting with '0' as the highest priority.

The Search Then Engage Enroute Task can be used to create scenarios where the air group maintains a holding pattern and leaves it to attack discovered enemy units within the limitations set by the task properties. To do this, create the Search Then Engage Enroute Task in the actions list after the Orbit Task.

Search Then Engage in Zone

Same as the Search Then Engage Enroute Task, but with an added restriction of a user-defined target area. The target area is a circular zone the user can place anywhere on the map and adjust the radius. Applicable to:

Group Type(s): aircraft and helicopter groups;

Group Task(s): all group tasks, except "Fighter Sweep" and "Intercept".

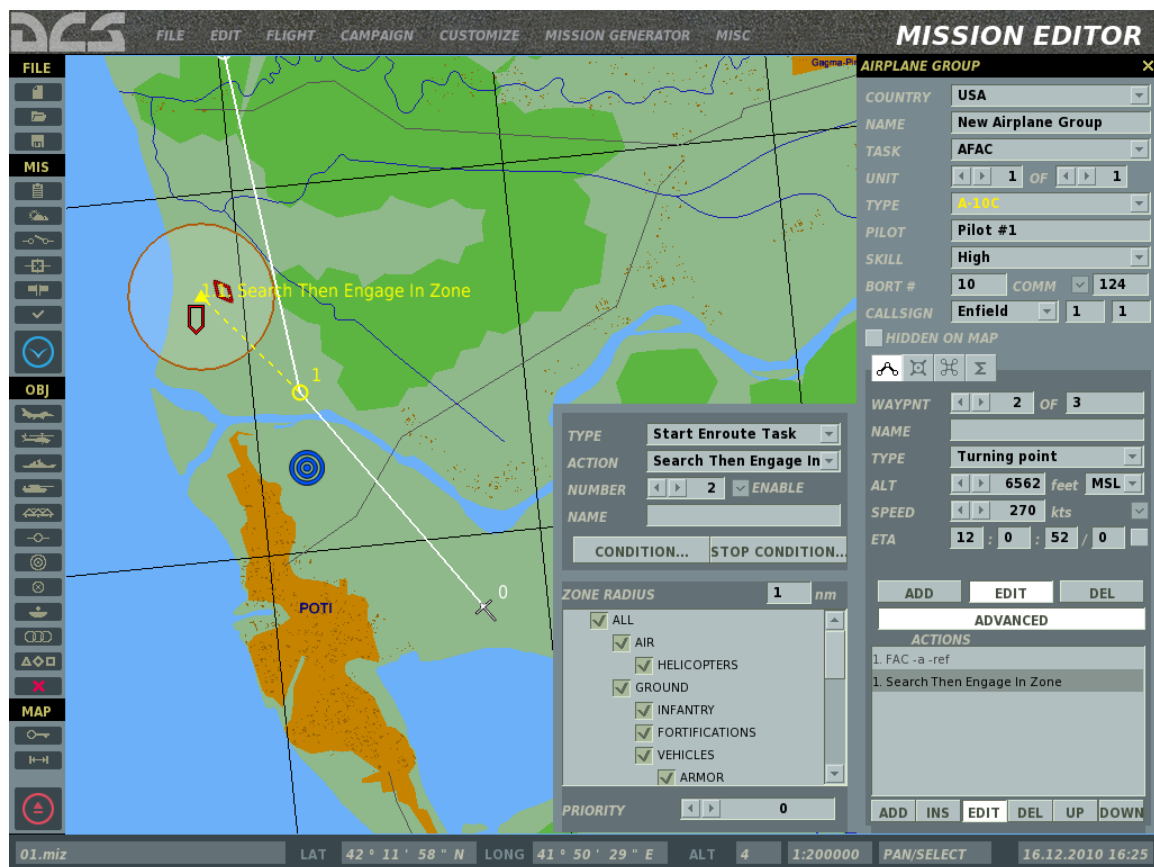

The target area can be placed on the map using the left mouse button. A dashed line connect the center of the target area (triangle marker) with the action waypoint.

Target Panel

ZONE RADIUS. This field is used to enter the radius of the target area in nautical miles.

PRIORITY. This number is used to set the action priority in relation to other actions of the waypoint. The priority number represents the order this action will take relative to other actions, starting with '0' as the highest priority.

Like the Search Then Engage Enroute Task, the Search Then Engage In Zone Enroute Task can be used to create scenarios where the air group maintains a holding pattern and leaves it to attack discovered enemy units within the target area and the limitations set by the task properties. To do this, create the Search Then Engage In Zone Enroute Task in the actions list after the Orbit Task.

Search Then Engage Group

Analogous to the Attack Group Task, but requires the attacking group to independently detect the target group prior to conducting an attack.

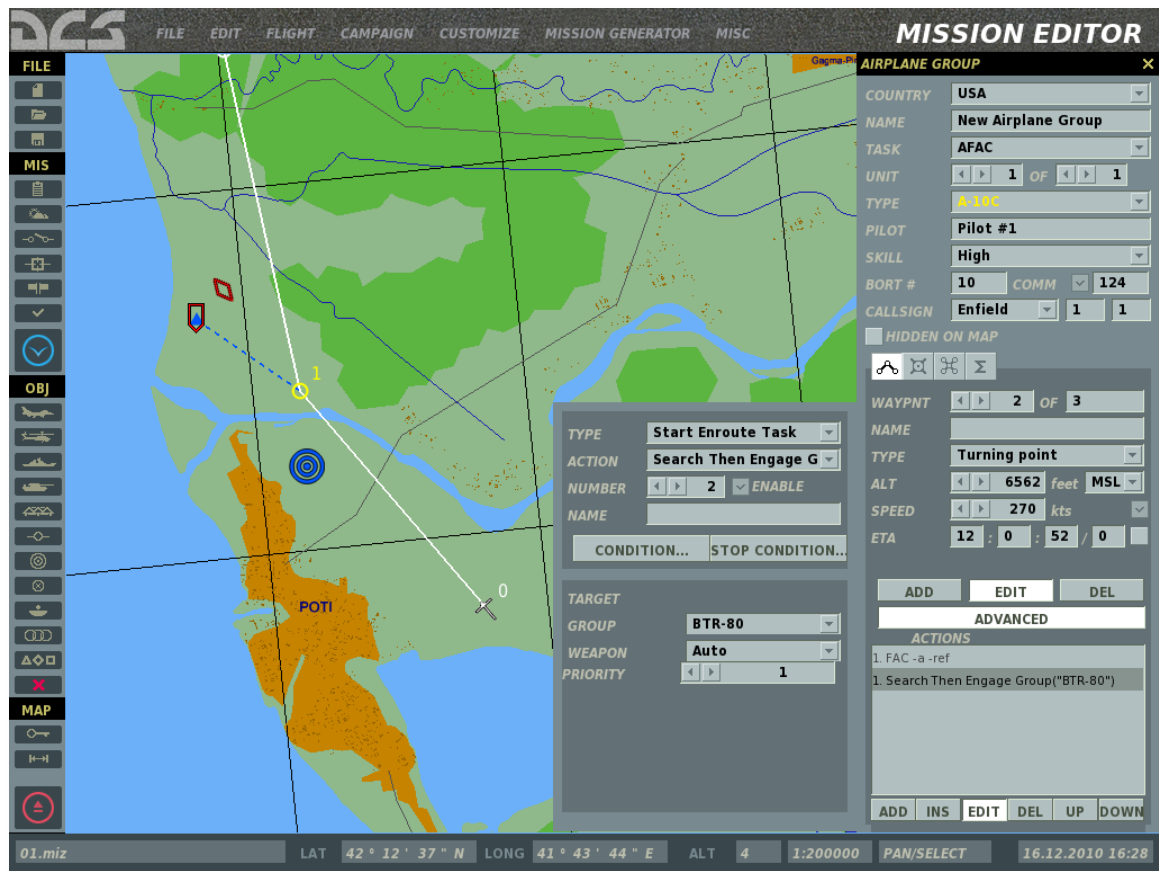

Target Panel

GROUP. Drop down menu to select the target group from all applicable enemy groups available in the mission.

WEAPONS. Drop down menu to select the weapon types cleared to use for this action.

PRIORITY. This number is used to set the action priority in relation to other actions of the waypoint. The priority number represents the order this action will take relative to other actions, starting with '0' as the highest priority.

The Search Then Engage Group Task can be used to create scenarios where the air group maintains a holding pattern and leaves it to attack the designated group

whenever it is detected. To do this, create the Search Then Engage Group Enroute Task in the actions list after the Orbit Task.

Search Then Engage Unit

Analogous to the Attack Unit Task, but requires the attacking group to independently detect the target unit prior to conducting an attack.

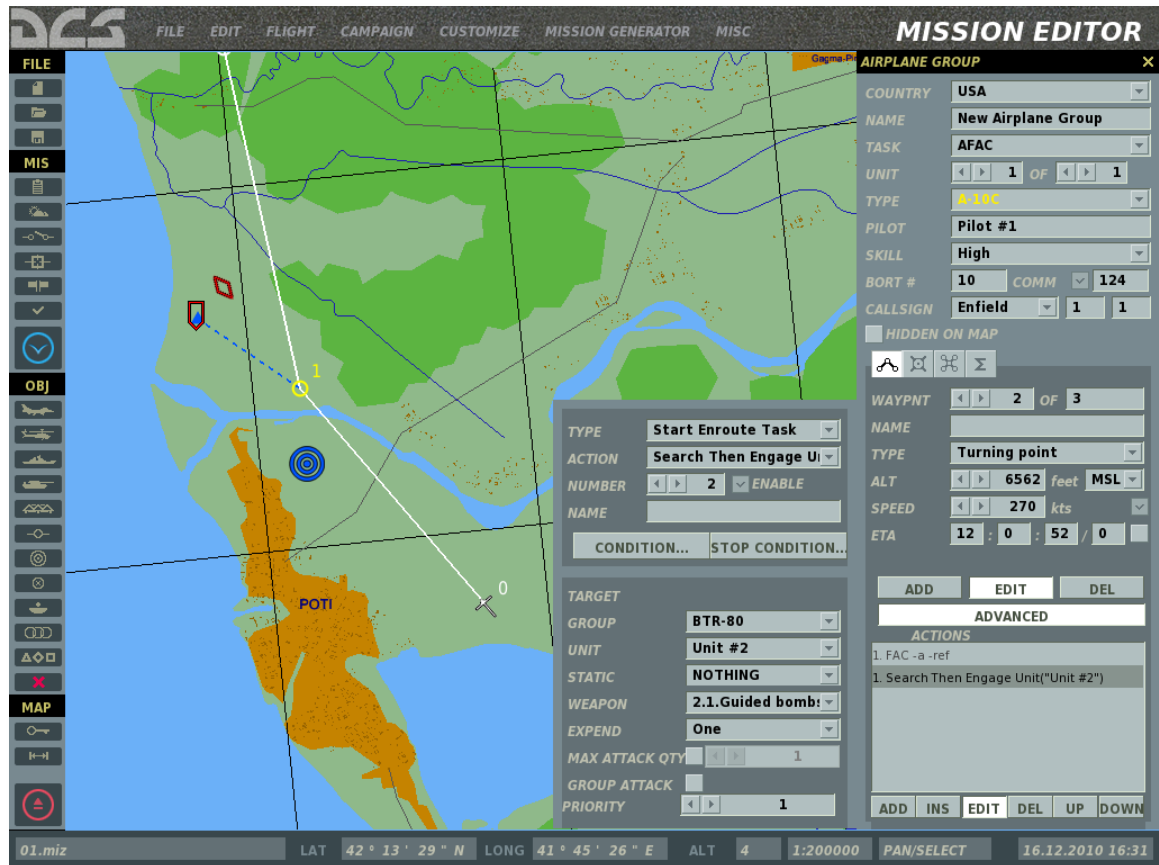

Target Panel:

GROUP. Drop down menu to select the target group from all applicable enemy groups available in the mission.

UNIT. Drop down menu to select the specific unit of the target group to attack.

STATIC. Drop down menu to select a static object as the target (bunker, FARP, etc.)

WEAPONS. Drop down menu to select the weapon types cleared to use for this action.

EXPEND. The amount of payload cleared to expend in executing this action.

MAX ATTACK QTY. The maximum number of attack runs cleared for this action.

GROUP ATTACK. When checked, the entire flight group will participate in the attack of the target. By default, each aircraft in a flight group is assigned one target.

PRIORITY. This number is used to set the action priority in relation to other actions of the waypoint. The priority number represents the order this action will take relative to other actions, starting with '0' as the highest priority.

The Search Then Engage Unit Task can be used to create scenarios where the air group maintains a holding pattern and leaves it to attack the designated enemy unit whenever it is detected. To do this, create the Search Then Engage Group Enroute Task in the actions list after the Orbit Task.

Refueling

The aircraft will perform aerial refueling. Applicable to:

Group Type(s): airborne tanker aircraft, including IL-78 and KC-135;

Group Task(s): Refueling.

When the Refueling Mission Task is created, a Refueling Enroute Task is created automatically as an automatic action at the initial waypoint. This action cannot be deleted or edited.

AWACS

The aircraft will perform Airborne Warning and Control for friendly units. Applicable to:

Group Type(s): dedicated AWACS aircraft, including A-50, E-2, E-3;

Group Task(s): AWACS.

When the AWACS Mission Task is created, an AWACS Enroute Task is created automatically as an automatic action at the initial waypoint. This action cannot be deleted or edited.

FAC

The aircraft will act as an Airborne Forward Air Controller (AFAC) to provide targeting orders for friendly units in the area. Applicable to:

Group Type(s): fixed wing and helicopter groups in **BLUE** coalition only;

Mission Task(s): AFAC.

Under a FAC Enroute Task, the FAC will automatically prioritize targets for the player or attacking AI groups and issue targeting orders throughout the attack phase.

Note: *The FAC's target selection may not correspond to the targets intended for the player or attacking AI by the mission designer, because no specific target group is selected.*

FAC - Engage Group

Analogous to the FAC Enroute Task, except in this case a specific enemy group is selected by the mission designer for the AFAC to target. Applicable to:

Group Type(s): fixed-wing and helicopter groups in **BLUE** coalition only;

Mission Task(s): AFAC.

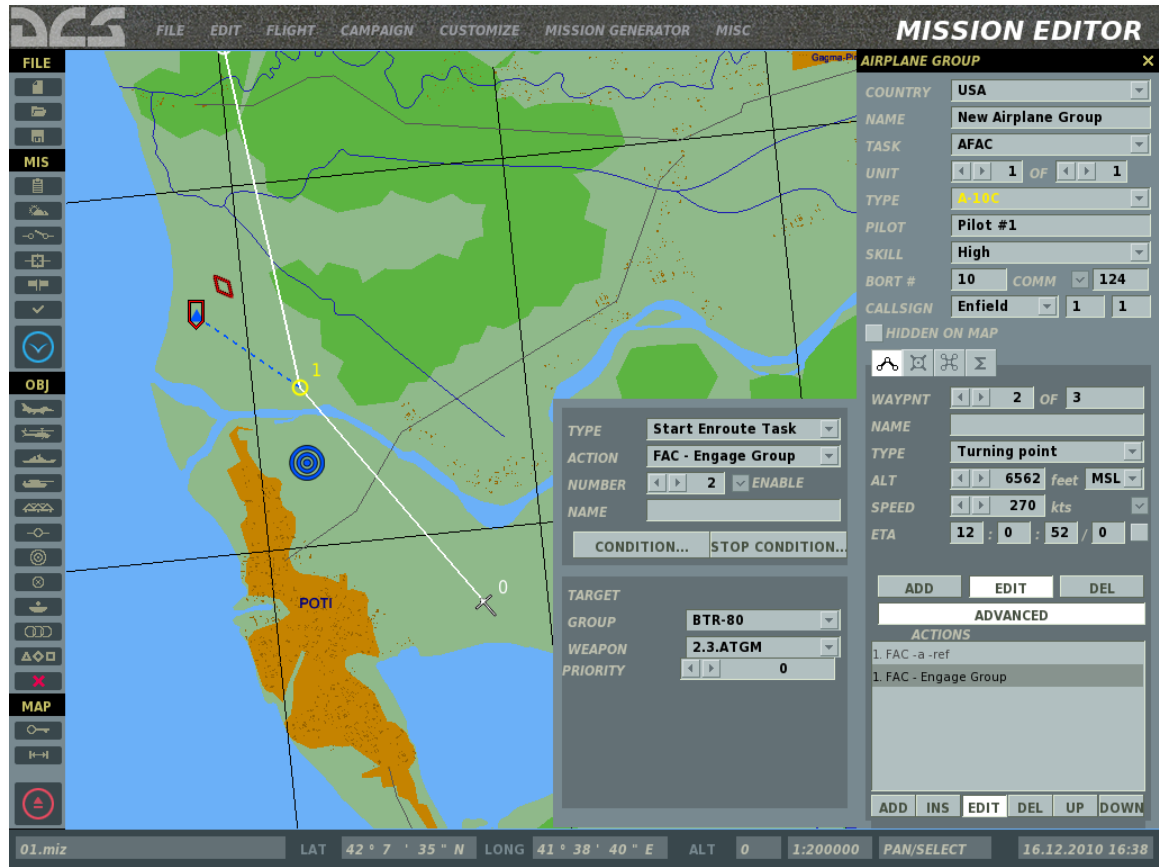

Remember, because this is an Enroute Task, the AFAC will have to independently detect the target group prior to being able to issue targeting commands against it. As described above, target detection will depend on a number of dynamic variables in-game, including possible terrain obstructions or weather interference. If no group is designated by the mission designer, the AFAC will not issue any targeting commands.

In the case of an AFAC, the WEAPONS selection refers to weapons the AFAC will request to be employed against the target.

The Visibility option allows the unit to know or not know the location of target position at the start of the mission.

Perform Command

The following commands can be set as actions upon reaching a waypoint:

No Action

No command is set. Default selection.

Run Script

Run the Lua script entered in the scratchpad.

Set Frequency

Set the group's radio communications frequency in MHz and AM/FM modulation.

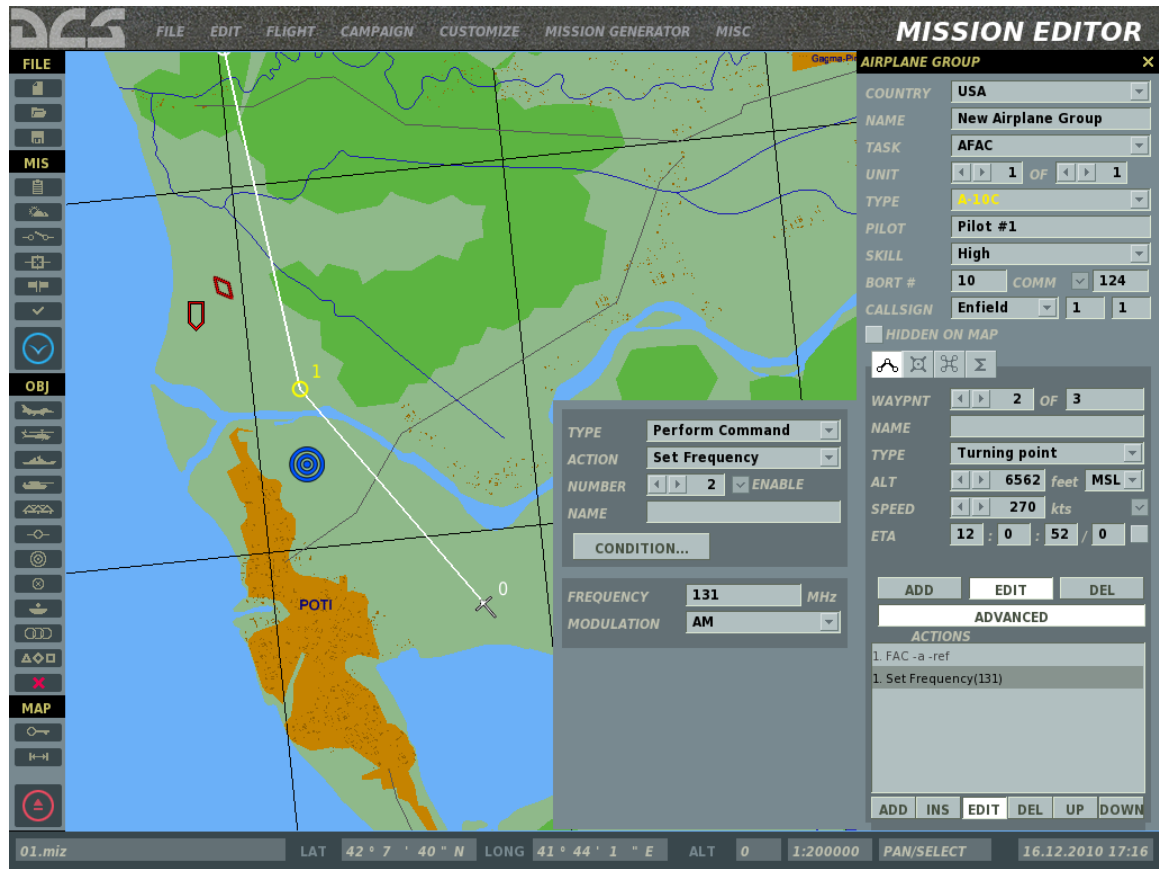

Switch waypoint

When the conditions for this action are in effect, the group will navigate from the current waypoint directly to the one set by this action. For example, the group can be made to fly from waypoint 3 directly to waypoint 6. When this command is executed, all other actions associated with the waypoint are stopped.

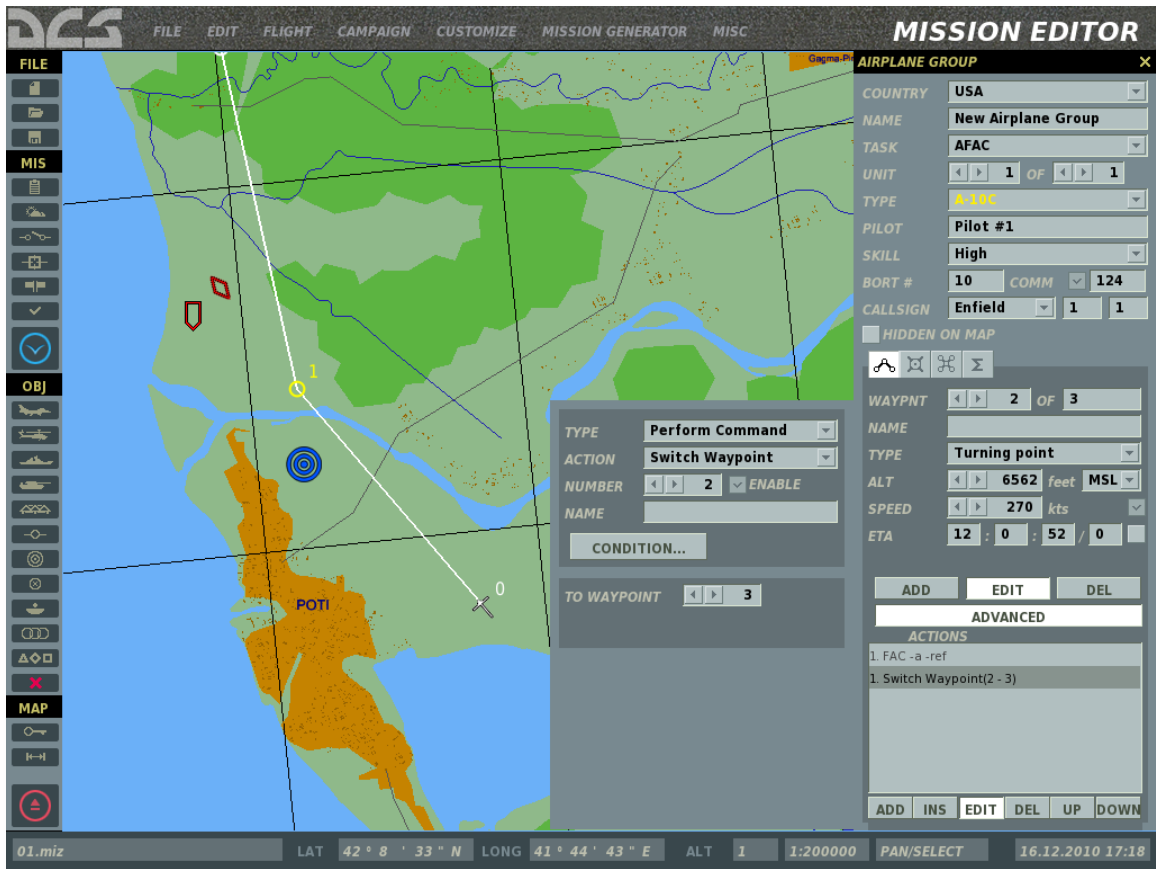

This command can also be used to create a looping route by switching to an earlier waypoint. The looping command can be stopped using a stop condition, such as a mission time or a flag state.

Switch Action

This command can be used to switch the active action in the Actions List. When this command is executed, any concurrently running Task will be stopped.

This command can also be used to create a looping actions list by switching to a previous action in the list.

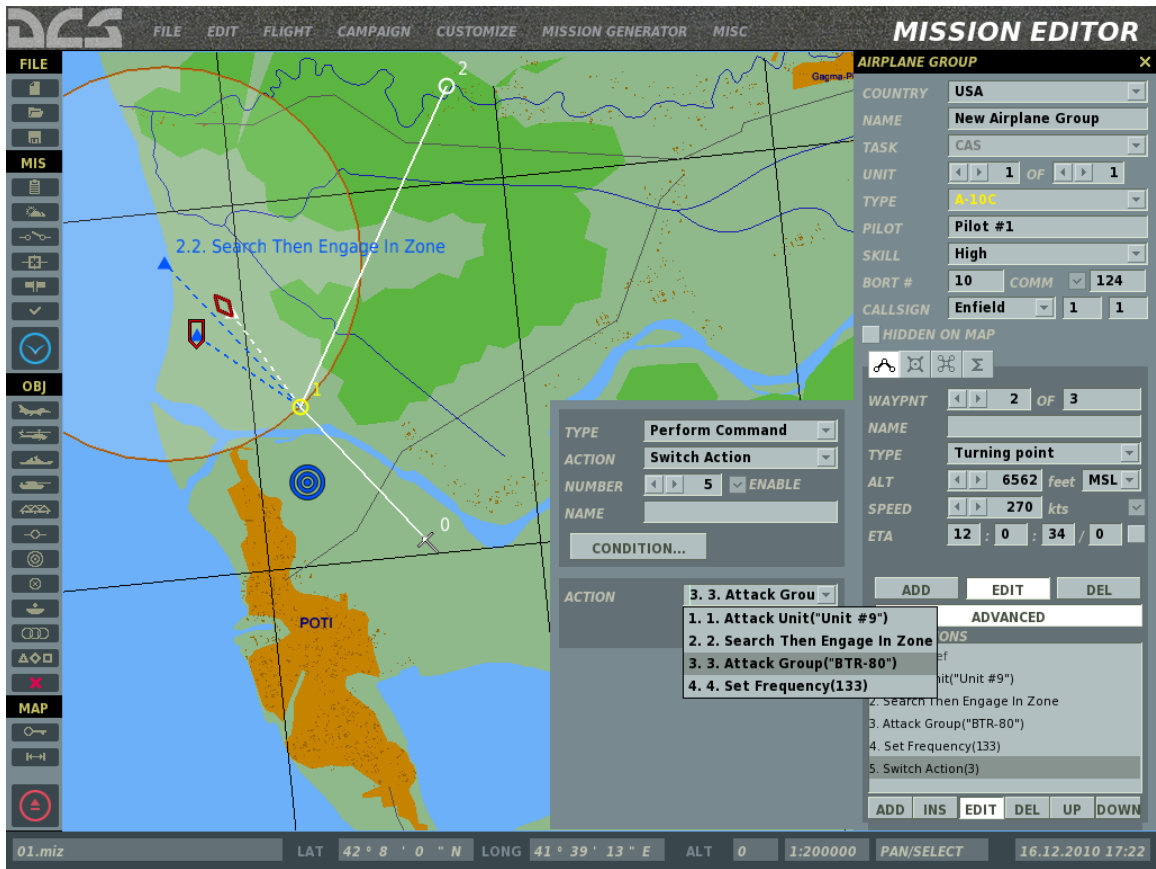

Invisible

Set the group to be invisible to all enemy AI units. Enabled and disabled using the ENABLE checkbox.

This command may be useful when creating ground-based FACs in close proximity to enemy positions as a means of simulated a well camouflaged position and preventing the FAC from being destroyed.

Immortal

Set the group to be immortal. Enemy AI units will be able to detect the group, but their weapons will have no effect.

This command may be useful when creating prolonged engagement scenarios, in which persistence of fire is a desired element.

Deactivate Beacon

Deactivate the radio beacon of an air refueling tanker aircraft.

EPLRS

Set the unit's position datalink on/off.

Set Option

The following Options can be set as actions upon reaching a waypoint:

ROE (Rules of Engagement)

Set fire rules to determine the group's combat behavior when encountering enemy units.

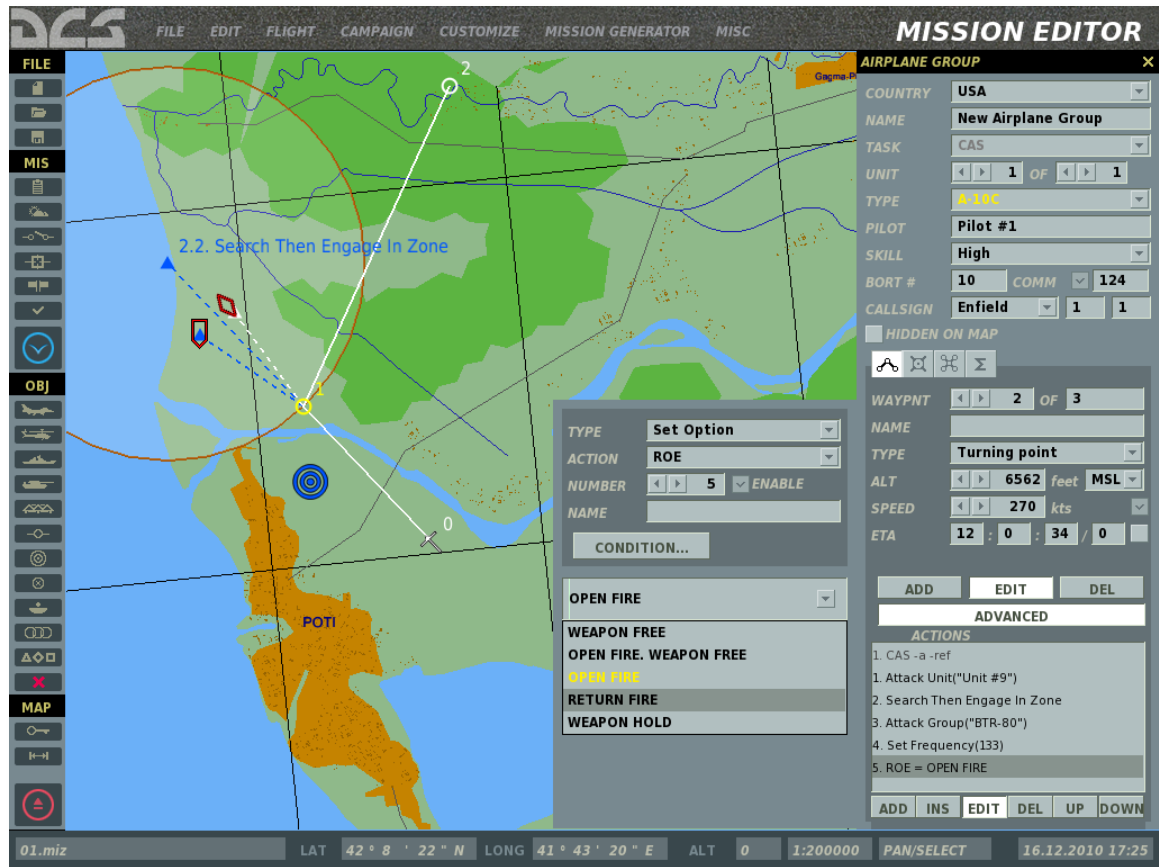

Weapons free – engage any enemy group in contact. Target prioritization is performed automatically by the group based on the situation.

Open fire, Weapons free – engage any enemy groups in contact. However, the enemy group designated as the target for the action will be the primary target and engaged first. Once the primary target is destroyed, further target prioritization is performed automatically by the group based on the situation.

Open fire – engage only the enemy group designated as the target for the action.

Return fire – return fire only; do not engage first.

Weapons hold – do not fire under any circumstances.

The default setting for all groups is *Open fire*.

Reaction to Threat

Set defensive rules to determine the group's combat behavior when encountering enemy units.

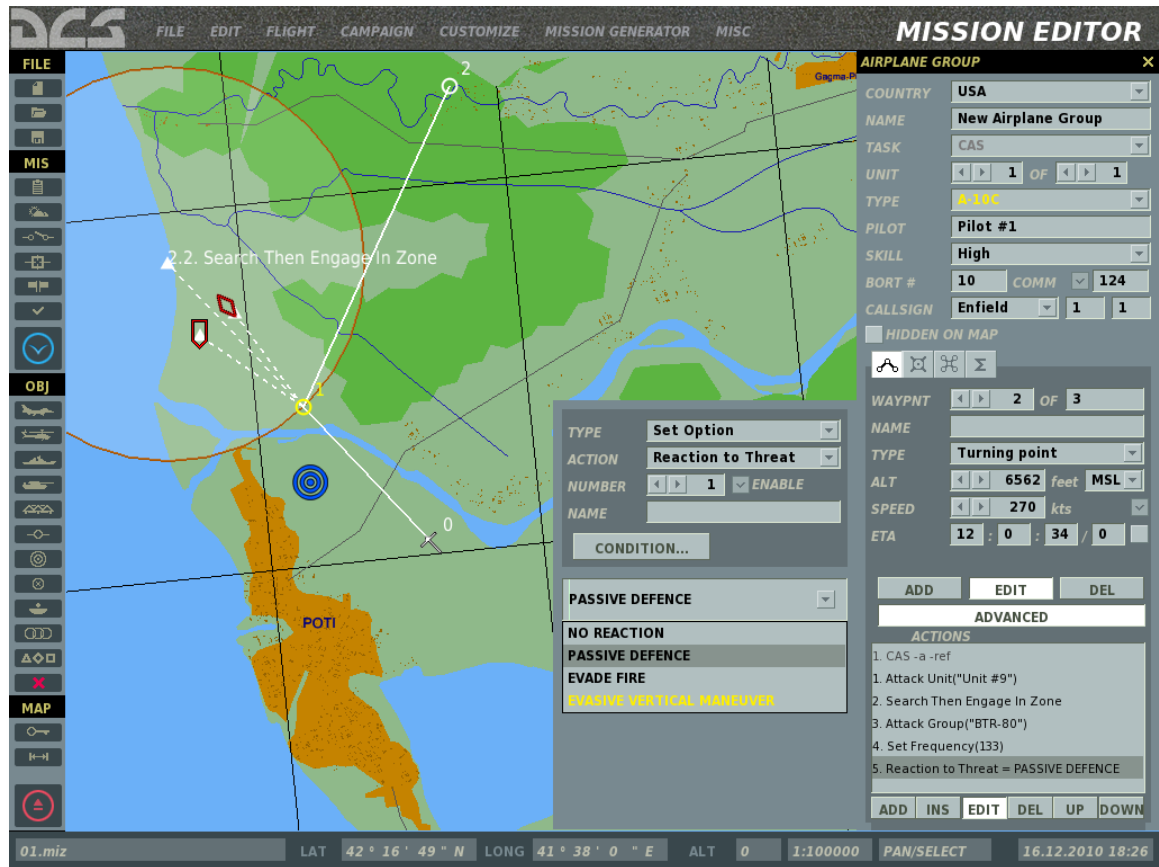

No reaction – no defensive actions to counter threats.

Allow Abort Mission - allow group to cease mission if engaged.

Passive defense – utilize passive and active defense measures, but no defensive maneuvering against incoming threats.

Evade fire – utilize passive and active defense measures as well as defensive maneuvering against incoming threats.

Evasive vertical maneuver – the group will be able to increase or decrease altitude to avoid a known threat zone. The group will also utilize active and passive defense measures.

The Reaction on Threat Options are only in effect in defense. When performing an attacking action, the ROE option is in effect. In other words, the ROE option has a higher priority over the Reaction on Threat option.

The default setting for all groups is *Evade fire*.

Radar Using

Set the rules for the use of radar by the group.

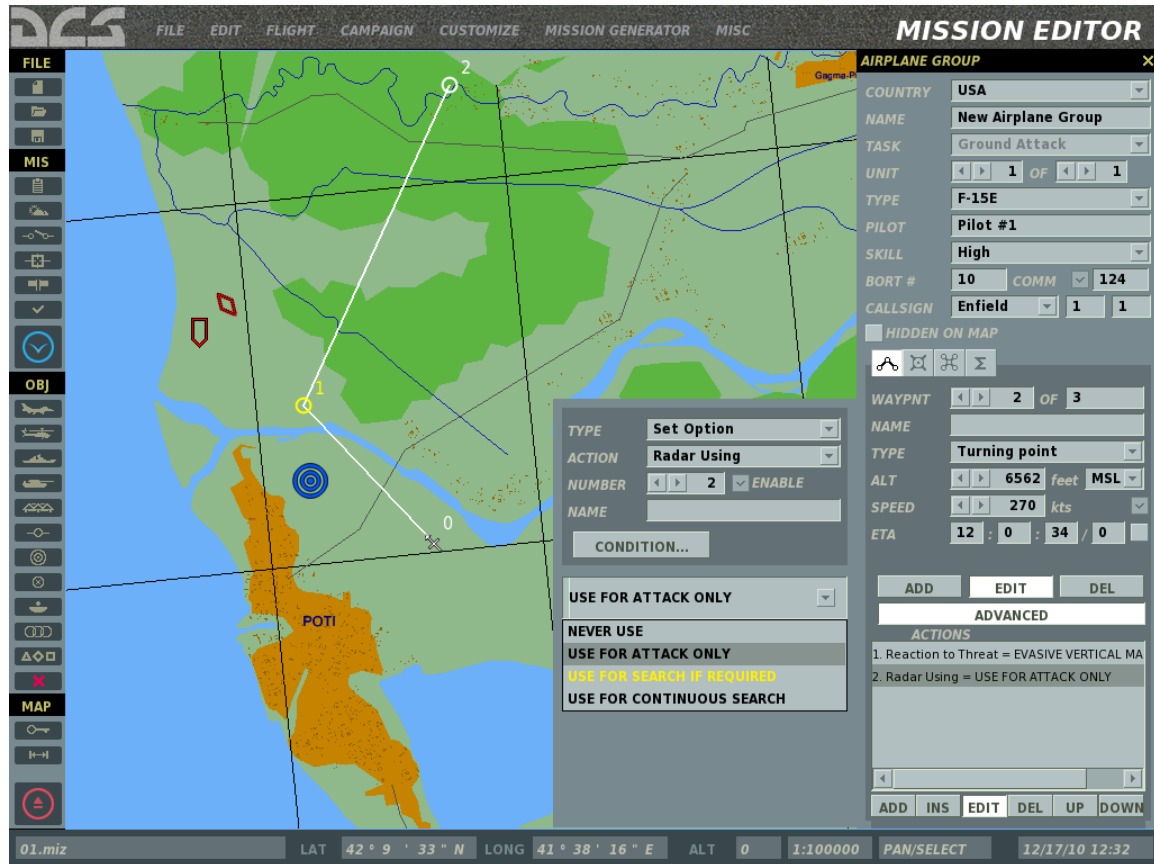

Never use – do not use radar to perform target search or engagement (missile guidance).

Use for attack only – do not use radar to perform target search, but use it if necessary to engage the target (missile guidance). Target search can be performed by other sensors if available.

Use for search if required – allows the group to use radar for target search if necessary (when detection by other means is not successful).

Use for continuous search – maintain radar on continuously.

The default setting is *Use for search if required*.

Chaff-Flare Using

Set the rules for the release of chaff and/or flares by the group.

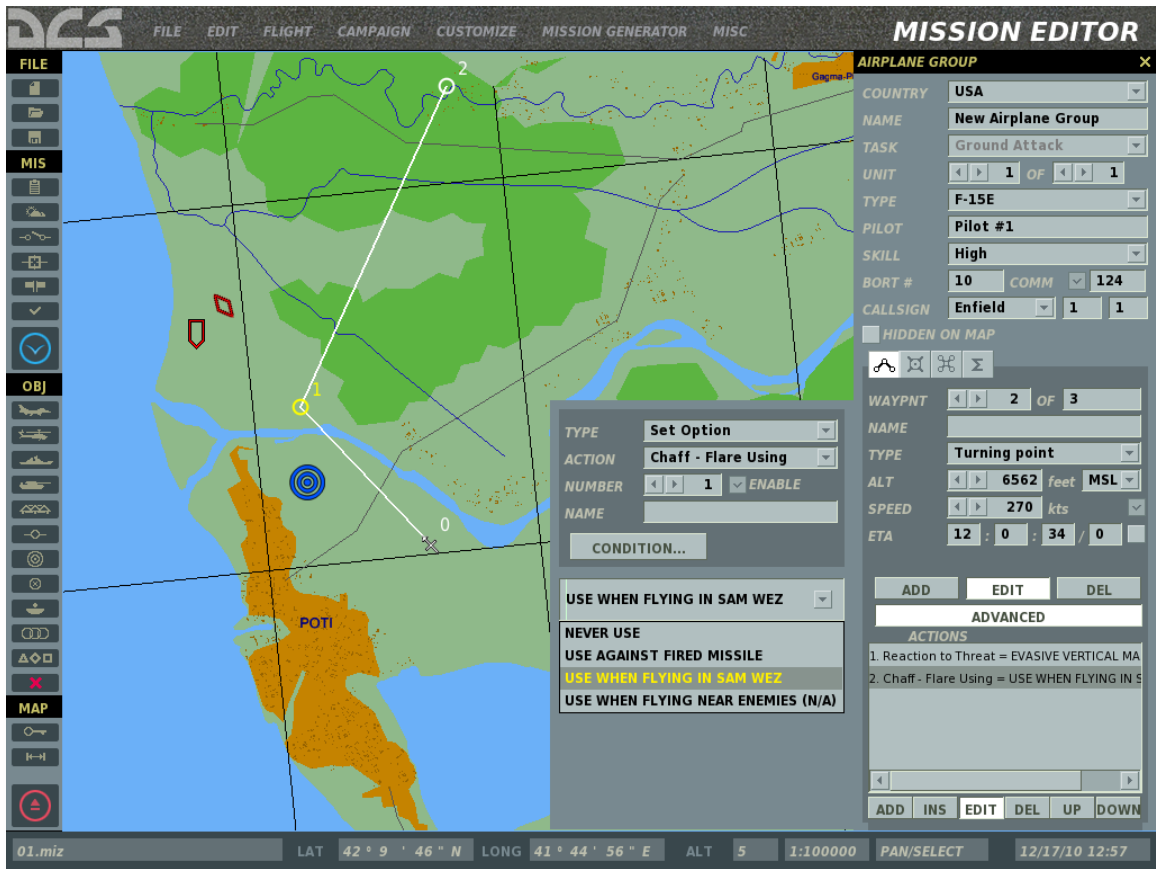

Never use – do not release chaff and/or flares when engaged.

Use against fired missiles – release chaff and/or flares only when incoming missiles have been detected.

Use when flying in SAM WEZ – release chaff and/or flares as a preventative measure when inside a known enemy SAM threat zone or within weapons range of a known enemy aircraft armed with IR-homing missile.

The default setting is *Use when flying in SAM WEZ*.

Formation

Set the formation for the group to assume upon reaching the waypoint. The following formations are available: Line Abreast, Trail, Wedge, Echelon Right, Echelon Left, Finger Four, Spread Four.

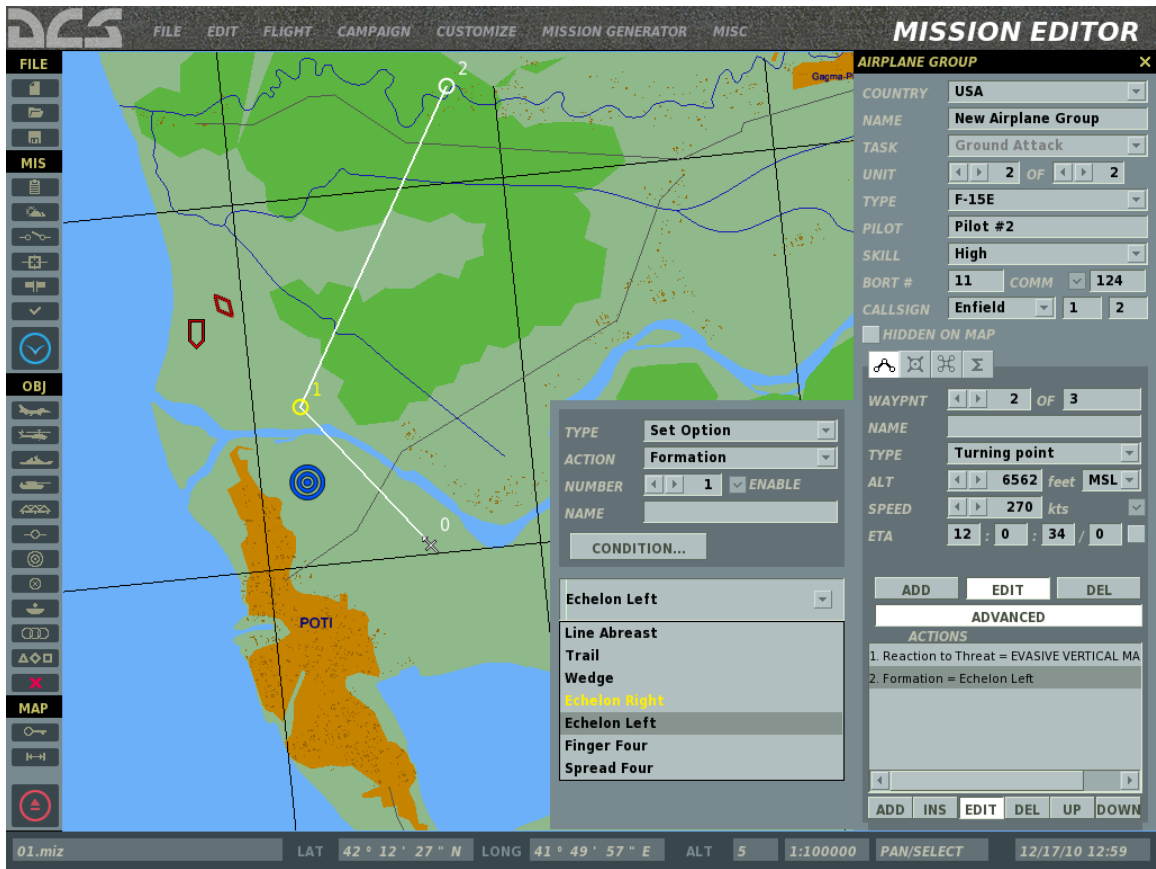

For a more detailed explanation of the formations, including illustration, consult the Flight Manual.

The default setting is Echelon Right.

RTB on Bingo

This is a flag setting to allow/restrict the group to return to base upon reaching Bingo Fuel state (when there is only enough fuel left to return to base.)

The default setting is ON (allow).

Silence

This is a flag setting to force the group to maintain radio silence upon reaching the waypoint.

The default setting is OFF (radio communications are allowed).

If no Options are set in the Actions List, the default settings for all options are assumed.

Ground crew support at airbases

When positioned on a friendly airbase, the following ground support services are available:

1. Aircraft repair 3 minutes after engine shut-down.
2. Refueling by ground personnel contacted through the intercom.
3. Rearming by ground personnel contacted through the intercom.

For more details on contacting ground personnel, see the Radio Communications section in the Flight Manual.

Place Ship

You will use this window to place ship groups in a mission, set their routes, and determine the actions they will take. Unlike aircraft groups, you can place up to 99 units within a single group (not recommended though). When placing ships, you will be automatically restricted to placing them on large bodies of water.

The Place ship windows consist of numerous functions which are described below. We will discuss them from top to bottom.

NAVAL GROUP ✕

COUNTRY USA

NAME New Ship Group

UNIT ◀ ▶ 1 OF 1

TYPE CG-60 Normandy

UNIT NAME Unit #10

SKILL Average

HEADING ◀ ▶ 351

HIDDEN ON MAP

VISIBLE BEFORE START

🗺️
🔗
Σ

WAYPNT ◀ ▶ 1 OF 1

NAME

TYPE Turning

ALT ◀ ▶ 0 feet

SPEED ◀ ▶ 11 kts

START 12 : 0 : 0 / 0

ADD
EDIT
DEL

ADVANCED

COUNTRY. The Country drop down list displays all the countries that have been assigned to either the RED or BLUE sides when the mission was initially created by use of the CREATE NEW MISSION button. The Country selected will filter the TYPE of ships available.

NAME. In the Name field, type in a unique name for the naval group. If you do not enter one, a default one will be generated. This Name you create will be used when assigning some types of Triggers such as Activate Unit. Always be careful not to assign more than one group with the same Name.

UNIT. The Unit selection is composed of two fields and they allow you to select how many ships will be part of the naval group (1 to 99). The right field is used to set the total number of ships in the group; to do so, use the left and right arrow buttons. The left field is used to select a ship within the group; to do so, use the left and right arrow keys.

TYPE. Depending on the Country, a list of appropriate ships is listed in this pull down list.

UNIT NAME. Enter a unique name for each unit within the naval Group. If you do not, a default name will be created automatically. This name is important because it will be used to set Trigger Conditions based on units. For example, if you create a condition based on the destruction of a unit, the unit will be selected from a list using its UNIT NAME.

SKILL. The Skill level allows you to select how competent the aircraft pilot is when flown by the artificial intelligence. This setting can control such factors on how much G the pilot can pull, at what range it will attack, and how accurate its weapon delivery skills are. There are five Skill options for AI aircraft:

- Average
- Good
- High
- Excellent
- Random. This option will randomly select from one of the four options above.

Note that a unit's skill level will affect its detection ranges, reaction times and targeting errors.

HEADING. The course dial can be used to set a unit's standing course when no route has been created to determine the direction of travel.

HIDDEN ON MAP check box. After creating a mission, you may wish to hide certain units so that people playing your mission cannot see them. Check this box to hide the selected naval group from the ME World Map. You can view all hidden groups using the Units List window (discussed later in this document).

VISIBLE BEFORE START. If you choose to have a unit appear according to an Activate Group/Unit trigger, you can choose to have that unit visible in the world or invisible in the world until the unit is activated. If you wish to have the unit visible in the world but inactive until activation, check this box.

MODAL BUTTONS. Three modal buttons control what is displayed on the lower half of the Naval Group Properties placement window. These include: ROUTE, TRIGGERED ACTIONS, and SUMMARY.

Route mode

When in Route mode, the data in the lower half of the ship placement window is in regards to waypoint management. A waypoint is an arbitrary point on the map (Lat, Long) that can be chained together to create a route. During the course of a mission, the group will steer from one waypoint to the next along the route line, and at each waypoint you can assign unique actions.

To place a new naval group, you will need to be in the Route mode with a ship Type selected. You may then left click on the map to place the group's starting point, which will be waypoint 1. When you place a group, its waypoint marker (circle with its waypoint number next to it) and route line will be colored appropriately:

- **White.** Selected unit.
- **Red.** A Red side unit that is not selected.
- **Blue.** A Blue side unit that is not selected.

At waypoint one there will be a unit icon instead of a standard waypoint circle. Different icons denote different types of units:

Naval Editor Icons (Russian/Western)

Russian	NATO	Unit Type
		Submarine
		Frigate
		Aircraft carrier
		Heavy cruiser
		Cruiser
		Medium ship/frigate

		Cargo (commercial) ship
---	---	-------------------------

To shift the entire group's position on the map, click and drag the group's lead unit to the desired location. To adjust the position of other units within the group, click and drag the desired unit relative to the leader's position.

Below the Modal buttons are the Route controls. From top to bottom:

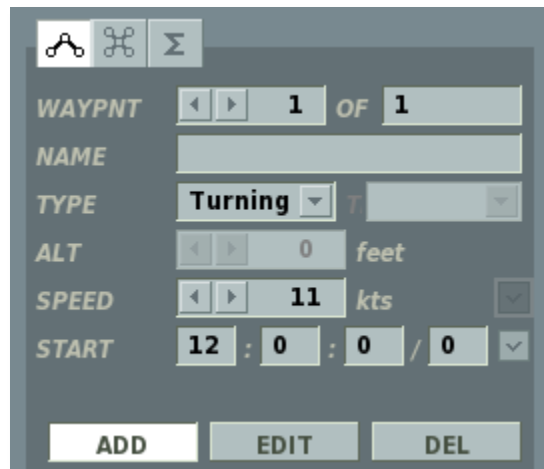

WAYPNT (waypoints). The WAYPNT fields allow you to cycle between waypoints you have created. The left field displays the currently selected waypoint and you can cycle it by pressing the left and right arrow buttons. The field on the right displays the total number of waypoints in the route. The circle and waypoint number of the selected waypoint is colored yellow on the map.

NAME. For each waypoint you can assign a unique name. Enter the name of the waypoint in this field and this name will then appear next to the waypoint on the map.

TYPE. Each waypoint can be assigned a type of action that the group will perform when it reaches the waypoint. These include:

- **Turning Point.** This is the most common and basic waypoint and the group will simply pass through such a waypoint and proceed to the next.

ALTITUDE. Not adjustable for naval groups.

SPEED. The speed setting will set the speed in kilometers per hour (km/h) that the ship group will have achieved when it reaches the waypoint. To set this, you can either use the left and right arrow buttons or enter it into the field. The group's maximum speed will not exceed the maximum speed of the slowest ship in the group.

SPEED LOCK CHECKBOX. Selects between manual and automatic entry of the desired speed for the waypoint. Not applicable to a starting waypoint.

If the speed is locked, the group will attempt to maintain the desired speed on the route leg from the preceding waypoint to the current one. [More information.](#)

ETA. (Estimated Time of Arrival). Indicates the desired arrival time for the waypoint (or group start time in the case of the initial waypoint). This is set by the user if the ETA is locked or calculated automatically by the Mission Editor if the ETA is unlocked.

ETA LOCK CHECKBOX. Selects between manual and automatic entry of the desired ETA for the waypoint. The ETA is locked for the initial waypoint (group start time) by default.

When locked, the ETA field can be used to set a delayed group activation in the mission by setting an ETA for the initial waypoint at a time past the mission starting time. For example, if the mission is set to start at 12:00:00/1 and the user wishes to have the group appear in the mission 15 minutes after the mission starts, he can lock the ETA for waypoint-1 at 12:15:00/1. Furthermore, if the user wishes for the group to appear in the mission based on a triggered event of unknown time, he can set the ETA for the starting time past any likely mission time, such as 100 days later (12:00:00/100). In such a scenario, the group will not appear until triggered by the scripted event or the starting ETA is reached.

If the ETA for the waypoint results in calculated speeds that are too slow or too fast for the aircraft type, the font will become red to indicate an invalid entry and a corresponding error message will appear when the user attempts to close the properties panel or save the mission. [See above for more information.](#)

WAYPOINT MODE BUTTONS. These three buttons allow you to add, edit and delete route waypoints.

- **ADD** – In ADD mode, each press of the left mouse button over the map adds a new waypoint. This mode is selected on by default when a group properties panel is open.
- **EDIT**– In EDIT mode, existing waypoints can be selected on the map for editing in the waypoint properties panel.
- **DEL** – Pressing this buttons deletes the selected waypoint.

Triggered Actions mode

The Triggered Actions button opens the Triggered Actions Panel. This panel can be used to add or edit group actions analogous to the Advanced Actions Panel, but activated based on trigger rules as scripted in the Triggers Menu using the AI TASK trigger action.

SUMMARY mode

When in Summary mode, you are provided basic mission data in the lower half of the window. This data includes:

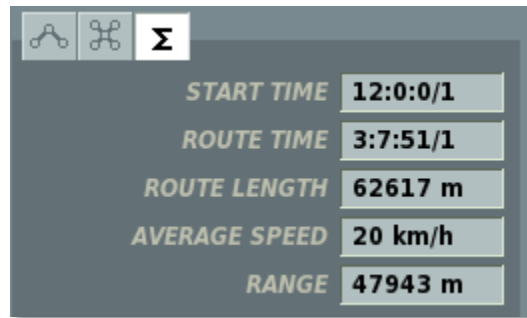

START TIME	12:0:0/1
ROUTE TIME	3:7:51/1
ROUTE LENGTH	62617 m
AVERAGE SPEED	20 km/h
RANGE	47943 m

START TIME. The mission start time for the group in Hour:Minute:Second/Day.

ROUTE TIME. How long it will take the aircraft to fly the route, assuming no departures from the planned route. This is indicated in Hour:Minute:Second/Day format.

ROUTE LENGTH. Total distance of the route in meters.

AVERAGE SPEED. The average indicated airspeed of the route by totaling the assigned airspeed of each route leg and then dividing by the number of legs.

RANGE. The distance as the crow flies between the start and end waypoints of the route.

Note, the mission editor supports group copy/paste functionality. To copy a group, select it and press CTRL+C. To paste the group with identical properties, position the mouse over the desired point on the map and press CTRL+V.

Advanced Actions Mode(naval groups)

Pressing the Advanced tab opens the Advanced Actions Panel, which lists the actions associated with the selected waypoint:

This panel is used to set (add/edit/delete) group actions ([Tasks](#), [Enroute Tasks](#), [Commands](#), [Options](#)), which are tasked to the AI at this waypoint by the user or generated automatically by the Mission Editor.

Action Properties Panel for Naval Groups

The Action Properties Panel for Naval Groups is analogous to the panel for [aircraft groups](#). In other words, this panel is used to set Tasks, Enroute Tasks, Commands and Options for the group to perform, as well as the starting and ending conditions of the actions. However, the specific types of actions available for naval groups differs from aircraft groups.

Tasks

No Task

No action is assigned to the group to perform.

Fire at Point

Fire against a coordinate point on the map as designated by the mission designer. The ZONE RADIUS value sets the radius of the target area. When firing artillery, the ship will spread rounds within the entire target area. When firing cruise missiles, the ship will target the center coordinate of the target area.

Enroute Tasks

Naval groups cannot be assigned any Enroute Task actions. Therefore, the only available selection is No Enroute Task.

Perform Command

The following commands can be set as actions upon reaching a waypoint:

No Action

No command is set.

Run Script

Run the Lua script entered in the scratchpad.

Invisible

Set the group to be invisible to all enemy AI units. Enabled and disabled using the ENABLE checkbox.

Immortal

Set the group to be immortal. Enemy AI units will be able to detect the group, but their weapons will have no effect.

Set Option

The following Options can be set as actions upon reaching a waypoint:

ROE (Rules of Engagement)

Set fire rules to determine the group's combat behavior when encountering enemy units.

WEAPONS FREE – engage any enemy group in contact. Target prioritization is performed automatically by the group based on the situation.

RETURN FIRE – return fire only; do not engage first.

WEAPONS HOLD – do not fire under any circumstances.

The default setting is WEAPONS FREE.

Place Ground Unit

You will use this button to place ground unit groups in the mission, set their routes, and create their actions. When placing a ground group, it is important to remember that the groups can consist of one to 99 vehicles. When placing groups, only the group lead vehicle will be visible on the map when zoomed out. As you zoom in though, the individual units of the group will appear on the map. This is important for accurate unit placement.

The ground group placement windows consist of numerous functions which are described below. We will discuss them from top to bottom.

VEHICLE GROUP ✕

COUNTRY USA ▼

NAME New Vehicle Group

UNIT ◀ ▶ 4 OF ◀ ▶ 4

TYPE APC M1126 Stryker ICV ▼

UNIT NAME Unit #14

SKILL Average ▼

HIDDEN ON MAP

VISIBLE BEFORE START

🏠
🔗
Σ

WAYPNT ◀ ▶ 3 OF 3

NAME

TYPE Off road ▼

ALT ◀ ▶ 0 feet

SPEED ◀ ▶ 11 kts ▼

ETA 12 : 6 : 48 / 0 ◻

ADD
EDIT
DEL

COUNTRY. The Country drop down list displays all the countries that have been assigned to either the RED or BLUE sides when the mission was initially created by use of the CREATE NEW MISSION button. The Country selected will filter the TYPE of ground units available.

NAME. In the Name field, you may enter a unique name for the vehicle group. If you do not enter one, a default one will be generated. The Name you create will be used when assigning some types of Triggers such as Activate Unit. Always be careful not to assign more than one group with the same Name.

UNIT. The Unit selection is composed of two fields and they allow you to select how many ground units will be part of the group (1 to 99). The right field is used to set the total number of vehicles in the group; to do so, use the left and right arrow buttons. The left field is used to select a vehicle unit within the group; to do so, use the left and right arrow keys.

***Note:** For Surface to Air Missile (SAM) batteries like SA-10, SA-11, etc., all the needed units of the SAM battery must all be part of the same Vehicle Group.*

***Note:** If you place a ground unit to act as a JTAC, use a unit that is armed and has sensors. The armed HMMWV is a good choice.*

TYPE. Depending on the Country selection, a list of appropriate ground units will populate this pull down list.

UNIT NAME. Enter a unique name for each unit within the Group. If you do not, a default name will be created automatically. This name is important because it will be used to set some Trigger Conditions. For example, if you create a condition based on the destruction of a unit, the unit will be selected from a list using its UNIT NAME.

SKILL. The Skill level allows you to select how competent the unit is controlled by the artificial intelligence. This setting can control such factors as what range it will attack from, and how accurate its weapon delivery skills are. There are five Skill options for AI ground units:

- Average
- Good
- High
- Excellent
- Random. This option will randomly select from one of the four options above.

***Note:** A unit's skill level will affect its detection ranges, reaction times and targeting errors.*

***Note:** Regardless of skill level, AI aircraft will have great difficulty spotting infantry units unless the infantry unit is moving or firing weapons.*

HEADING. The course dial can be used to set a unit's standing course when no route has been created to determine the direction of travel.

HIDDEN ON MAP check box. After creating a mission, you may wish to hide certain units so that people playing your mission cannot see them. Check this box to hide the selected ground group from the ME World Map. You can view all hidden groups using the Units List window (discussed later in this document).

VISIBLE BEFORE START. If you choose to have a unit appear according to an Activate Group/Unit trigger, you can choose to have that unit visible in the world or

invisible in the world until the unit is activated. If you wish to have the unit visible in the world but inactive until activation, check this box.

MODAL BUTTONS. Three modal buttons control what is displayed on the lower half of the Naval Group Properties placement window. These include: ROUTE, TRIGGERED ACTIONS, and SUMMARY.

Route mode

When in Route mode, the data in the lower half of the vehicle placement window is in regards to waypoint management. Waypoints are arbitrary points on the map (Lat / Long) that can be chained together to create a route. During the course of a mission, the group will drive from one waypoint to the next along the route line and at each waypoint you can assign unique actions (like a formation).

To place a new vehicle group, you will need to be in the Route mode and have a vehicle group selected. You may then left click on the map to place the group's starting point, which will also be waypoint 1. When you place a group, its waypoint marker (circle with its waypoint number next to it) and route line will be colored appropriately:

- **White.** Selected unit.
- **Red.** A Red side unit that is not selected.
- **Blue.** A Blue side unit that is not selected.

At waypoint one will be a unit icon instead of a standard waypoint circle. Different icons denote different types of units:

Ground Unit ME Icons (Russian/Western)

Russian	NATO	Unit Type
		Tank
		Infantry Fighting Vehicle (IFV)
		Combat reconnaissance vehicle
		Armored Personnel Carrier (APC)
		Transport
		Civilian vehicle

		Engineers
		Self-Propelled Gun (SPG)
		Multiple Launch Rocket System (MLRS)
		MLRS Medium
		MLRS Heavy
		Anti-tank Guided Missile (ATGM) tracked
		Anti-tank Guided Missile (ATGM) wheeled
		Forward Air Controller (FAC) vehicle
		Infantry
		Man-Portable Air Defense (MANPAD) SAM system
		Stinger SAM
		Anti-Aircraft Artillery (AAA)
		Self-propelled AAA
		Radar-guided AAA
		Wheeled AAA
		Tracked AAA
		SAM short range, wheeled
		SAM short range, tracked
		SAM short range, wheeled, radar-guided
		SAM short range, tracked, radar-guided
		SAM medium range, tracked
		SAM medium range, wheeled

		SAM medium range, tracked, radar-guided
		SAM long range, tracked, radar-guided
		SAM long range, wheeled
		Avenger SAM system
		M6 Linebacker SAM system
		Chaparral SAM system
		M-163 Vulcan AAA system
		Mobile radar
		Radio-navigation beacon
		Stationary radar
		Air controller
		Air defense direction center
		Battle command center
		Forward Air Controller (FAC)
		Command center
		Bunker
		Checkpoint
		Storage
		Fuel depot
		Structure (building)

To shift the entire group's position on the map, click and drag the group's lead unit to the desired location. To adjust the position of other units within the group, click and drag the desired unit relative to the leader's position.

Below the Modal buttons are the Route controls. From top to bottom:

WAYPNT (waypoints). The WAYPNT fields allow you to cycle between waypoints you have created. The left field displays the currently selected waypoint and you can cycle it by pressing the left and right arrow buttons. The field on the right displays the total number of waypoints in the route. The circle and waypoint number of the selected waypoint is colored yellow on the map.

NAME. For each waypoint you can assign a unique name. Enter the name of the waypoint in this field and this name will then appear next to the waypoint on the map.

TYPE. Each waypoint can be assigned a type of action that the group will perform when it reaches the waypoint. These include:

- **Offroad.** The vehicle group will drive to the next waypoint one in front of the other in a line.
- **On road.** When set to On Road, the waypoint will snap to the nearest road. When the next waypoint is also set to On Road, the editor will automatically plot a path along the road network between the two points. When placing an On Road waypoint, avoid doing so at a road intersection. If placing multiple groups on the same road, try to keep them at least 500 meters apart to avoid route conflicts.
- **Line Abreast.** The group vehicles will assume a line abreast formation.
- **Cone.** The group vehicles will assume a cone formation.
- **Vee.** The group vehicles will assume a vee formation.
- **Diamond.** The group vehicles will assume a diamond formation.
- **Echelon Left.** The group vehicles will assume an echelon left formation.
- **Echelon Right.** The group vehicles will assume an echelon right formation.
- **Custom.** Select a custom formation for the group using the template drop-down menu. Group templates can be created using the Templates Menu of the mission editor.

ALTITUDE. Not adjustable for naval groups. This field will indicate the altitude of the waypoint.

SPEED. The speed setting sets the speed in kilometers per hour (km/h) that the vehicle will drive to reach its next waypoint. To set this, you can either use the left and right arrow buttons or type it into the field.

SPEED LOCK CHECKBOX. Selects between manual and automatic entry of the desired speed for the waypoint. Not applicable to a starting waypoint.

If the speed is locked, the group will attempt to maintain the desired speed on the route leg from the preceding waypoint to the current one.

ETA. (Estimated Time of Arrival). Indicates the desired arrival time for the waypoint (or group start time in the case of the initial waypoint). This is set by the user if the ETA is locked or calculated automatically by the Mission Editor if the ETA is unlocked.

ETA LOCK CHECKBOX. Selects between manual and automatic entry of the desired ETA for the waypoint. The ETA is locked for the initial waypoint (group start time) by default.

When locked, the ETA field can be used to set a delayed group activation in the mission by setting an ETA for the initial waypoint at a time past the mission starting time. For example, if the mission is set to start at 12:00:00/1 and the user wishes to have the group appear in the mission 15 minutes after the mission starts, he can lock the ETA for waypoint-1 at 12:15:00/1. Furthermore, if the user wishes for the group to appear in the mission based on a triggered event of unknown time, he can set the ETA for the starting time past any likely mission time, such as 100 days later (12:00:00/100). In such a scenario, the group will not appear until triggered by the scripted event or the starting ETA is reached.

If the ETA for the waypoint results in calculated speeds that are too slow or too fast for the aircraft type, the font will become red to indicate an invalid entry and a corresponding error message will appear when the user attempts to close the properties panel or save the mission. [See above for more information.](#)

WAYPOINT MODE BUTTONS. These three buttons allow you to add, edit and delete route waypoints.

- **ADD** – In ADD mode, each press of the left mouse button over the map adds a new waypoint. This mode is selected on by default when a group properties panel is open.
- **EDIT**– In EDIT mode, existing waypoints can be selected on the map for editing in the waypoint properties panel.
- **DEL** – Pressing this buttons deletes the selected waypoint.

When planning engagements, consider some of the following: vehicle weapon fire is less accurate when on the move. Each vehicle has separate armor values depending on facing (front, sides, rear and top). As such, you generally want to keep units facing towards the enemy where their armor is the thickest. You may also want to have as

many barrels pointing at the enemy as possible, so formations like Line Abreast or Echelon Left/Right may be most effective. It's also helpful to do a careful study of the terrain when planning the mission. Consider the line of sight between friendly and enemy units to make sure vehicles can be detected (or not) in accordance with your plans.

Triggered Actions mode

The Triggered Actions button opens the Triggered Actions Panel. This panel can be used to add or edit group actions analogous to the Advanced Actions Panel, but activated based on trigger rules as scripted in the Triggers Menu using the AI TASK trigger action.

Summary mode

When in Summary mode, you are provided basic mission data in the lower half of the window. This data includes:

Mission Summary	
START TIME	12:0:0/1
ROUTE TIME	0:6:48/1
ROUTE LENGTH	2269 m
AVERAGE SPEED	20 km/h
RANGE	2056 m

START TIME. The mission start time for the group in Hour:Minute:Second/Day.

ROUTE TIME. How long it will take the aircraft to fly the route, assuming no departures from the planned route. This is indicated in Hour:Minute:Second/Day format.

ROUTE LENGTH. Total distance of the route in meters.

AVERAGE SPEED. The average indicated airspeed of the route by totaling the assigned airspeed of each route leg and then dividing by the number of legs.

RANGE. The distance as the crow flies between the start and end waypoints of the route.

Note, the mission editor supports group copy/paste functionality. To copy a group, select it and press CTRL+C. To paste the group with identical properties, position the mouse over the desired point on the map and press CTRL+V.

Advanced Actions Mode (ground groups)

ADVANCED

Pressing the Advanced tab open the Advanced Actions Panel, which lists the actions associated with the selected waypoint:

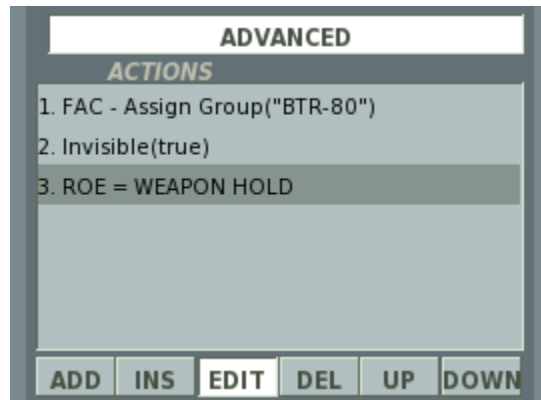

This panel is used to set (add/edit/delete) group actions (Tasks, Enroute Tasks, Commands, Options), which are tasked to the AI at this waypoint by the user or generated automatically by the Mission Editor.

Action Properties Panel for Ground Groups

The Action Properties Panel for Ground Groups is analogous to the panel for aircraft groups. In other words, this panel is used to set Tasks, Enroute Tasks, Commands and Options for the group to perform, as well as the starting and ending conditions of the actions. However, the specific types of actions available for naval groups differs from aircraft groups.

Tasks

No Task

No action is assigned to the group to perform.

FAC - Assign Group

This task creates a Forward Air Controller (FAC) to direct friendly aircraft onto a target group designated by the mission designer. To achieve full FAC functionality, the FAC unit should be an armed vehicle with direct line of sight to the target and placed within a few kilometers range.

Targeting actions will begin when friendly units arrive in the area and establish communication with the FAC.

Note: The FAC: Assign Group Task assumes full situational awareness for the FAC. The target's location will always be known and the FAC will always attempt prosecute the attack if conditions permit.

The FAC will only provide targeting against the group designated as the target in the mission editor and will not target other groups.

The FAC- Assign Group Task allows you to set the weapon type(s) for the FAC to request from the attacking groups.

Fire at Point

Fire against a coordinate point on the map as designated by the mission designer.

Hold

Stop at the waypoint location and maintain position as long as the action is in effect. The Lower Action Properties Panel can be used to select a custom formation for the group to take while holding.

This function may be useful for various combat tasks, such as post patrols or artillery fire. For example, an artillery battery can be set to hold in a fire mission formation to conduct fire.

Enroute Tasks

No Enroute Task

A No Enroute Task action does not set any action for the group to perform.

FAC

The group will act as a Forward Air Controller (FAC) to provide targeting orders for friendly units in the area.

Under a FAC Enroute Task, the FAC will automatically prioritize targets for the player or attacking AI groups and issue targeting orders throughout the attack phase.

Note: The FAC's target selection may not correspond to the targets intended for the player or attacking AI by the mission designer.

The PRIORITY number is used to set the action priority in relation to other actions of the waypoint. The priority number represents the order this action will take relative to other actions, starting with '0' as the highest priority.

FAC - Engage Group

Analogous to the FAC Enroute Task, except in this case a specific enemy group is selected by the mission designer for the FAC to target.

Remember, because this is an Enroute Task, the FAC will have to independently detect the target group prior to being able to issue targeting commands against it. As described above, target detection will depend on a number of dynamic variables in-

game, including possible terrain obstructions or weather interference. If no group is designated by the mission designer, the FAC will not issue any targeting commands.

The PRIORITY number is used to set the action priority in relation to other actions of the waypoint. The priority number represents the order this action will take relative to other actions, starting with '0' as the highest priority.

When using ground units to act a JTAC then you must ADD a callsign and frequency in Waypoint (Advanced Options) and use FAC - Assign group OR FAC - Engage group to allocate targets.

Only ground units that have EPLRS (as shown in waypoint advanced options) can transmit target location data via datalink to suitably equipped aircraft. Only armed units can designate a target with smoke and laser. (e.g. APC M1043 HMMWV Armament).

Perform Command

The following commands can be set as actions upon reaching a waypoint:

No Action

No command is set.

Run Script

Run the Lua script entered in the scratchpad.

Set Callsign

Set the group's callsign. For Western units, the callsign consists of a primary designation and a numerical ID. For example, "Colt 4".

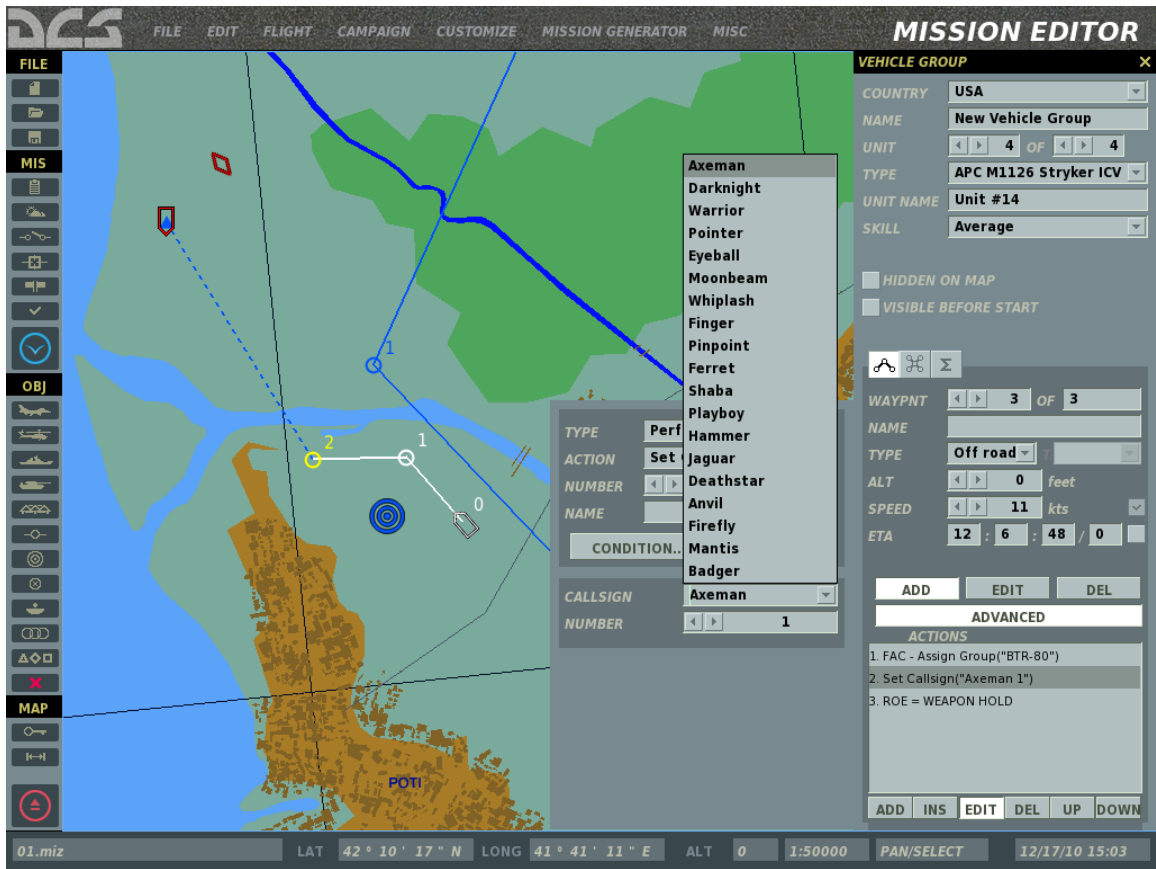

Set Frequency

Set the group's radio communications frequency in MHz and AM/FM modulation.

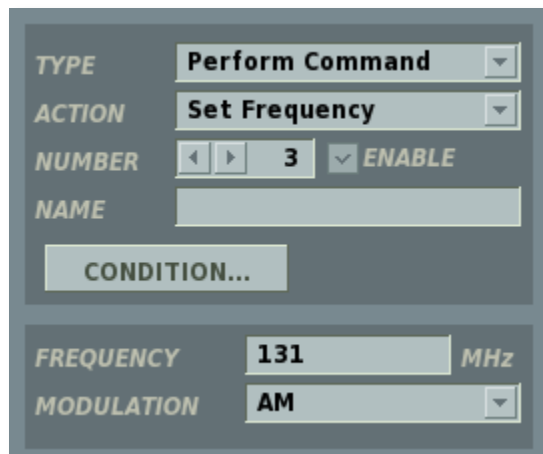

Invisible

Set the group to be invisible to all enemy AI units. Enabled and disabled using the ENABLE checkbox.

This command may be useful when creating ground-based FACs in close proximity to enemy positions as a means of simulated a well camouflaged position and preventing the FAC from being destroyed.

Immortal

Set the group to be immortal. Enemy AI units will be able to detect the group, but their weapons will have no effect.

Set Option

The following Options can be set as actions upon reaching a waypoint:

ROE (Rules of Engagement)

Set fire rules to determine the group's combat behavior when encountering enemy units.

WEAPONS FREE – engage any enemy group in contact. Target prioritization is performed automatically by the group based on the situation.

RETURN FIRE – return fire only; do not engage first.

WEAPONS HOLD – do not fire under any circumstances.

The default setting is WEAPONS FREE.

Dispersal Under Fire

When enabled, this option will allow the group to disperse when under attack.

Alarm State

Sets the combat readiness state of the group.

GREEN – group is not combat ready. It does not perform target search or engagement and maintains sensors off and stowed if possible.

RED – group is combat ready and actively searching for targets. Depending on the unit, it may or may not be able to move while in combat ready state.

AUTO – default setting, where the group is not combat ready until the presence of enemy units is detected. Note, the AI may “sense” the presence of enemy units without actually detecting them with own sensors.

Place Static Object

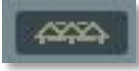

In addition to placing active air, land, and sea units, you may also place static versions of these objects to populate a mission. Static objects share the same external model as their active-object counterparts, but they are immobile and do not use sensors or weapons. Unlike active units, you can only have one unit per group.

The Static Object window includes the following functions from top to bottom:

- NAME:** A text field containing 'New Static Object'.
- COUNTRY:** A dropdown menu showing 'USA'.
- CATEGORY:** A dropdown menu showing 'Heliports'.
- TYPE:** A dropdown menu showing 'FARP'.
- HEADING:** A section with a numeric input field showing '72' and a circular gauge to its right.
- HIDDEN:** A checkbox that is currently unchecked.
- DEAD:** A checkbox that is currently unchecked.
- CALLSIGN:** A dropdown menu showing 'Vetka'.
- FREQUENCY:** A text field containing '127.5'.

NAME. In the Name field, enter in a unique name for the static object. If you do not enter one, a default one will be generated. The Name you create will be used when assigning some types of Triggers such as Unit Dead. To avoid confusion, be careful not to assign more than one group with the same Name.

COUNTRY. The Country drop down list will display all the countries that have been assigned to either the RED or BLUE sides when the mission was initially created by use of the CREATE NEW MISSION button.

CATEGORY. Static Objects are divided into six general categories:

- **Ground Vehicles** that include vehicles appropriate to the selected country.
- **Helicopters** that include those belonging to the selected country.

- **Heliports** that allow the placement of a Forward Arming and Refueling Point (FARP) for forward helicopter operations. When setting a FARP, you can choose the FARP callsign for radio communications from the CALLSIGN drop-down menu and set the radio frequency in MHz in the FREQUENCY field.
- **Planes** that include fixed-wing aircraft of the selected country.
- **Ships** that belong to the selected country.
- **Structures** which includes pill boxes and many other types of buildings (military and civil).

TYPE. Depending on the Category selection, a list of appropriate units is listed in this pull down list.

HEADING. You may use this control to set the heading of the unit in the simulation world. You can do this by either using the left and right arrow keys, typing in the heading value, or clicking on the heading dial.

HIDDEN. If you wish to hide the static object on the World Map and make it invisible to players in the briefing map, check this box.

DEAD. In addition to the normal static object, you may also populate the world with the destroyed version of the object by checking the DEAD box.

Note, the mission editor supports group copy/paste functionality. To copy a group, select it and press CTRL+C. To paste the group with identical properties, position the mouse over the desired point on the map and press CTRL+V.

Place Initial Point

The Initial Point (IP) button opens the Initial Point window, which is used to place an IP on the map. This point will be stored in the player's Ka-50 ABRIS navigation system as an independent navigation point.

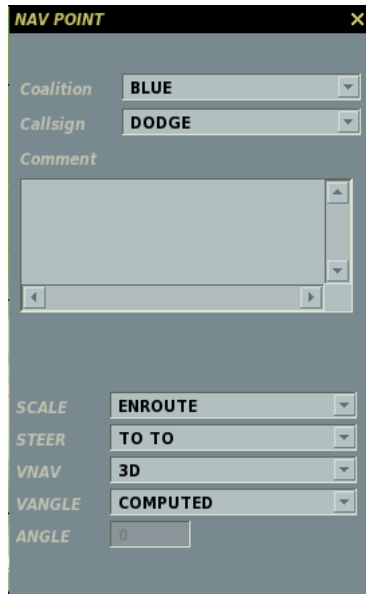

The IP window allows you to set the following options:

- **COALITION.** Select coalition the navigation point will be available to.
- **CALLSIGN.** Select the IP callsign (ID) of the point from the list of eight available choices.
- **COMMENT.** Optional comments to be indicated on the Mission Editor map. Below the comment field, you can set the IP properties as specific to the navigation system of the aircraft. These settings have no function in the Ka-50.
 - **SCALE.** The scale mode of the waypoint.
 - **STEER.** The steering mode of the waypoint.
 - **VNAV.** The vertical navigation mode of the waypoint.
 - **VANGLE.** When VNAV is set to 3D, the vertical angle computation mode.
 - **ANGLE.** When VNAV is set to 3D and VANGLE is set to ENTERED, the vertical angle of the waypoint.

Place Bullseye

The Bullseye button opens the Bullseye window, which is used to place a Bullseye point on the map. Bullseye is a reference point used by friendly forces to communicate their position. Each coalition is provided a single Bullseye point. To move the position of the Bullseye on the map, simply click and drag it to the desired location.

The Bullseye window allows you to select the coalition of the Bullseye to edit and indicates the current world coordinates of the selected Bullseye.

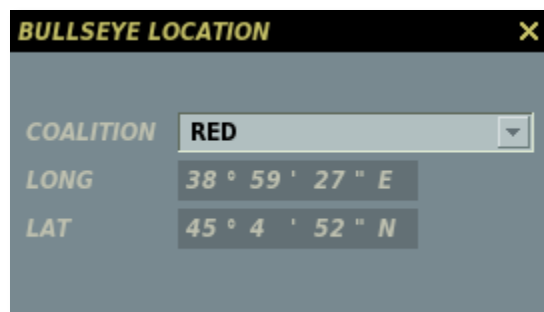

Create Area Trigger Zone

Area trigger zones are a powerful tool that allow you set triggered conditions based on a specified unit entering or exiting a defined area on the map. Trigger zones can be placed anywhere on the map, can be any size, and can vary in color. You can also create a trigger zone and assign that zone to a mobile unit in the mission.

Once you open the trigger zone tool, left click on the map where you want the zone to be centered (all trigger zones are circular). Upon doing so, the trigger zone will be displayed on the map with a default name.

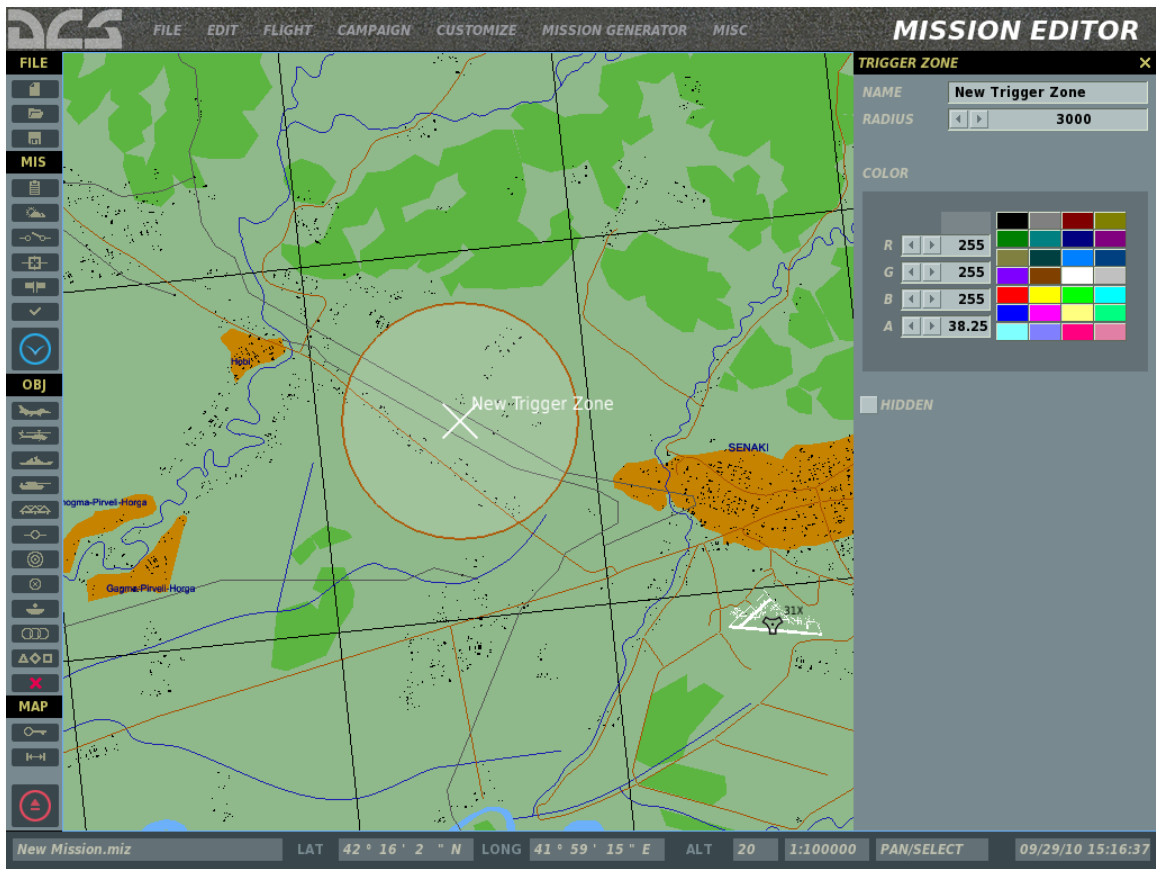

On the right-side trigger zone window, you have the following options:

NAME. Enter in the name to give the trigger zone in this field. If no name is entered, a default one will be used. This is the name you will use when setting up a trigger condition.

RADIUS. The trigger zone may vary in size by adjusting this value. The value can be changed by either clicking on the left and right arrows or by entering the value in the field. The radius in meters is displayed in the field.

COLOR. To help distinguish trigger zones from each other, you may use the default colors or create a custom one. To select a default color, click on one of the 24 colors. To create a custom color, use the left and right arrows of the R (red), G (green), and B (blue) color values. The A (alpha) value adjusts the transparency. The selected/created color is displayed in the RGB values.

HIDDEN. When the mission is played by others, you will probably not want the trigger areas to be visible on the map. To hide them you must check this box.

Create Unit Template

Because you can create ground vehicle groups that consist of many different types of vehicles, it may be useful for you to save a vehicle group composition for later use. A good example might be an artillery battery that consists of artillery units, ammunition trucks, a command and control truck, security APCs, etc. You can place these all in a single vehicle group and then use the Template tool to save it and use it again later. Additionally, templates may be useful in conjunction with the [STOP AND DEPLOY TO TEMPLATE action of the Trigger Menu](#).

To create a new template:

1. Create a new ground vehicle group with all of the group's required units.
2. Position the units as desired for the template. Keep in mind that moving the lead unit of a group will move the entire group.
3. With the desired group selected, press the Create Template button.
4. Select the appropriate country for the group from the COUNTRY drop-down menu.
5. Confirm that the ground vehicle group that you wish to make a Template of is listed in the SELETED GROUP field.
6. In the TEMPLATE NAME field, enter a name that you wish to save for the Template.
7. Press the SAVE TEMPLATE button.

User templates are saved in the file \\Config\MissionEditor\templates-v1001.lua

You have now created and saved a template.

You have controls at the top of the Template window to manage your templates.

- The top field allows you to select the country for which to save or open Templates.
- The field below the country field is a drop down menu that lists all the Templates you have created for the selected country.
- Using the heading field, you can orient the template using the left and right arrows or by clicking on the dial. The set orientation is indicated in the HEADING field in degrees.

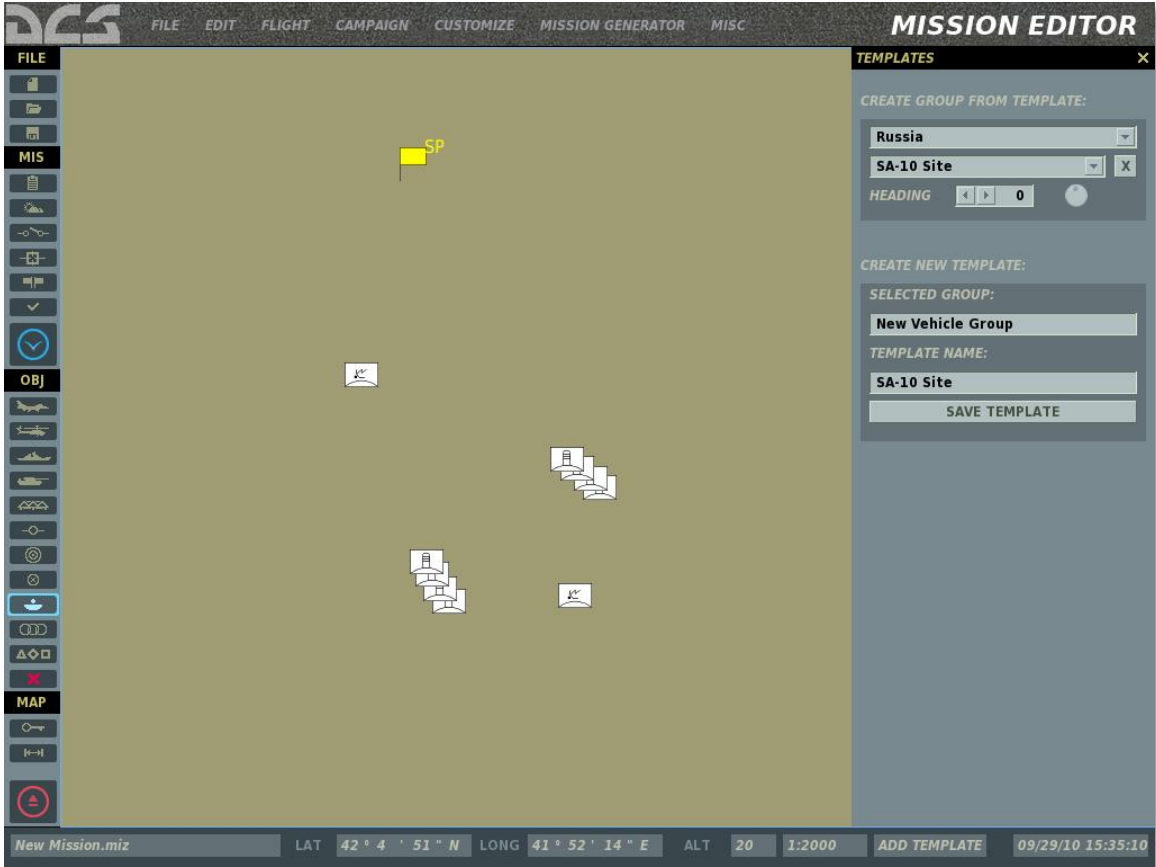

Area Trigger Zone List

When creating area trigger zones, you have the option to hide them so that users playing your missions cannot see them. Pressing the area trigger zone list button will display the area zone trigger tool on the right side of the screen and list all the zones you have created for the mission along the bottom.

NAME	STATE	RADIUS
Trigger Zone 1		3000
Trigger Zone 2		500
Trigger Zone 3		3000
Trigger Zone 4	HIDDEN	3000

At the top of the zone list are three buttons that allow you to enable and disable the hide function for all the listed trigger zones.

- **Show All.** Pressing this button will set all trigger zones to a visible state.
- **Hide All.** Pressing this button will set all trigger zones to a Hide state.
- **Toggle Selection.** The Hide state of the trigger zones will toggle.

In the trigger zone listing window there are three columns, and each row lists a different trigger zone. The columns include:

- **NAME.** The name of the trigger zone as entered in the NAME field.

- **STATE.** This can either be blank (indicating a visible state) or HIDDEN to indicate that the trigger zone is currently hidden.
- **RADIUS.** The radius of the trigger zone in meters.

To close the window, you may press the X button in the top right corner of the window.

Unit List

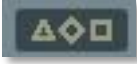

The Unit List displays the list of units (active and static) that you have placed in the mission, and allows you to quickly find a unit and view data on it.

At the top of the list are five check boxes that allow you to filter the types of units that are displayed on the list. These include Helicopters, Planes, Vehicles, Ships, and Statics. To view one of the types in the list, check the box next to the category name.

	NAME	COUNTRY	STATUS	QNTY	
	251 Batt	Russia		4	
	BMP1 Plt	Russia	HIDDEN	3	
	TAC	USA		1	
<input checked="" type="checkbox"/>	Player	USA		2	
<input checked="" type="checkbox"/>	T-55 Plt	Russia		3	
<input checked="" type="checkbox"/>	Trucks	Russia		4	

The Airplane Group configuration panel on the right shows the following settings:

- COUNTRY: USA
- NAME: Player
- TASK: CAS
- UNIT: 1 OF 2
- TYPE: F-16C
- PILOT: Pilot #1
- SKILL: Player
- BORT #: 10 COMM 251
- CALLSIGN: Boar 1 1
- HIDDEN ON MAP:
- WAYPNT: 1 OF 11
- NAME:
- TYPE: Takeoff from ramp
- ALT: 575 m BARO
- SPEED: 500 km/h
- START: 6 : 30 : 0 / 0
- PARKING: 68
- Buttons: ADD, EDIT, DEL, ADVANCED

The status bar at the bottom shows: Shooting Gallery.miz, LAT 36° 43' 19" N, LONG 111° 41' 30" W, ALT 975, 1:500000, PAN/SELECT, 09/29/10 15:44:48

Each row of the list represents a different unit group; you can use the scroll bar on the side for when the list becomes long. There are four columns that provide data for each group. They are:

- **NAME.** Name of the group as set when the group was created.
- **COUNTRY.** The name of the country that the group is assigned to.
- **STATUS.** This can either be blank to indicate that it is not hidden or say HIDDEN to indicate that the group is currently in a Hide state.

- **QNTY.** Many groups may consist of multiple units (particularly for aircraft and ground vehicles). This column lists the number of units that comprise the group.

When you click on an entry in the list, the group will be centered on the map above the list and the groups placement window will be displayed on the right.

Note: To quickly Hide or Show a group, you may double-click on it.

Resource Manager

The Resource Manager (RM) is Mission Editor a system that allows you to set a determined quantity of aircraft, fuel and equipment at each airbase warehouse and independent warehouse. Each warehouse (airbase or independent) can resupply other warehouses with defined speed, periodicity and size.

The RM is a very useful tool for single player and multiplayer missions in which the mission designer can limit the available aircraft, fuel and weapons to the player(s). Thereby adding a level of strategic thinking of how to best use limited resources.

Warehouse Window

When you left mouse click on any airbase, you have two RM related items:

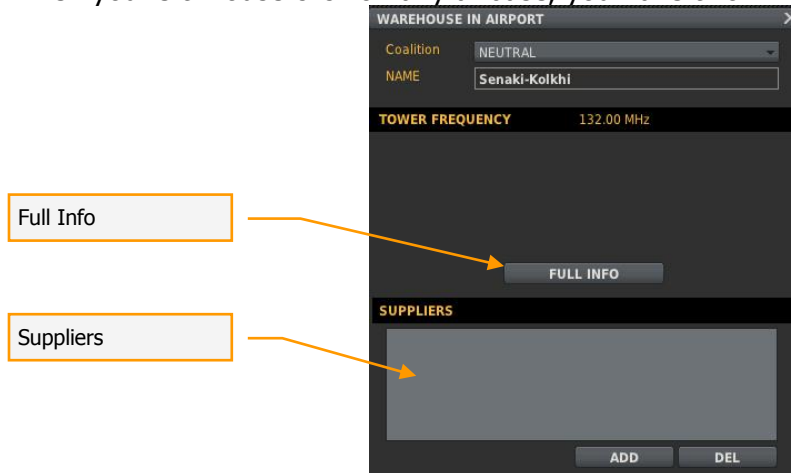

Full Info. Clicking this button will display the RM window for that airbase/warehouse.

Suppliers. Each warehouse can be linked to other warehouses, thus creating supply chains. This window displays all warehouses that the selected warehouse is supplying.

Resource Manager, Full Info

After clicking the Full Info button, the full display window for managing resources from the selected warehouse is displayed. Let's take a look at some of the options:

- Resupply Rates:** Speed (32 kts), Periodicity (30 min), Size (100 t).
- Copy to Other Warehouses:** CopyTo button.
- Warehouse Inventory:** A table listing aircraft types and their initial amounts.
- Linked Suppliers:** A section for managing suppliers.

Type of Aircraft	Initial Amount
A-10A	100
A-10C	100
A-50	100
AH-1W	100
AH-64A	100
AH-64D	100
An-26B	100
An-30M	100
B-1B	100
B-52H	100
C-130	100
C-17A	100
CH-47D	100
CH-53E	100
E-2C	100
E-3A	100
F-111F	100
F-117A	100
F-14A	100
F-15C	100
F-15E	100
F-16A	100
F-16A MLU	100
F-16C bl.50	100
F-16C bl.52d	100
F-4E	100
F-5E	100
F/A-18A	100
F/A-18C	100
FW-190D9	100
IL-76MD	100
IL-78M	100
KC-135	100
Ka-27	100
Ka-50	100
Ka-52	100
L-39ZA	100
MQ-1A Predator	100

Resupply Rates

In the top left of the window are three items that allow you to set how fast the warehouse can supply other linked warehouses. These include:

- **Speed.** This value determines the road speed by which virtual supply convoys travel from the selected airbase / warehouse to the warehouse being supplied.
- **Periodicity.** This value, in minutes, determines how often a supply convoy will be sent to the selected airbase / warehouse. This happens only after a supply request has been made. If the linked warehouse is the requester, that warehouse will be supplying with the set periodicity. If linked warehouse is not the requester, it does not supply.

- **Size.** This value, in tons, determines the amount of supplies that will be delivered from the supplier warehouses with each delivery.
- **Operating Level.** When the resource is reduced to the set level, the nearest supplier will initiate a supply delivery. When the resource is reduced to the set level, the warehouse will send the request to upper-linked warehouse.

Warehouse Inventory

In the center of the display is a large, vertical column that displays the inventory of the selected warehouse. On the left side of the column is the type of inventory and to the right of each item is the number remaining. Above the column are three tabs: A/C, FUEL, and EQP.

To set all values to zero for a category, you can press the Clear Col button at the bottom of the column.

A/C Tab

The A/C tab lists the type and initial number of aircraft assigned to the warehouse. By left mouse clicking on an initial number, you can alter the value. If you wish to always have the airbase at maximum strength (100), check the Unlimited Aircraft check box to the left of the column. If you wish to only list aircraft that are player-flyable, check the Hide Not Flyable check box.

Fuel Tab

This tab allows you to set the initial amount of fuel assigned to the warehouse. From the Initial Fuel Amount, tons box, you can increase or decrease the amount of fuel. If you wish for the fuel level to always be at 100 tons, check the Unlimited Fuel check box.

EQP (Equipment) Tab

The equipment tab lists all possible stores that can be loaded on aircraft. This includes weapons, pods, and fuel tanks. Like the aircraft selection, the name of the store is listed on the left side of the column and the initial number of the store is listed to the right. You can click on the initial number to adjust it, if the Unlimited Munitions check box is not checked.

Due to the wide variety and number of stores, seven store category buttons are listed to the left of the column. Use these filter buttons to display the type of store you wish to view / adjust.

1. AA missiles. Air-to-Air missiles
2. AG missiles. Air-to-Ground missiles
3. AG Rockets. Unguided Air-to-Ground rockets
4. AG Bombs. Unguided bombs
5. AG Guided Bombs. Guided bombs (such as laser and GPS)
6. Fuel tanks. External fuel tanks

- Misc. Other stores such as ECM pods, smoke pods, gun pods, targeting pods, etc.

Copy To Other Warehouses

In the top center of the page is the CopyTo option that allows you to copy the settings of the warehouse you are editing to another airbase warehouse. This is done by first selecting what resources you wish to copy (A/C, Fuel and Eqp) by selecting the check boxes and then selecting the airbase you wish to copy the settings to by using the drop down airbase list.

Adding a Warehouse

In addition to the warehouse that is co-located with each airbase, you can also place independent warehouses. To do so, select warehouse from the Add or Modify Static Object menu. Once you place it, you can set its inventory values as you would an airbase warehouse.

Note: When connecting warehouses, they must be assigned to the same side

Connecting Warehouses

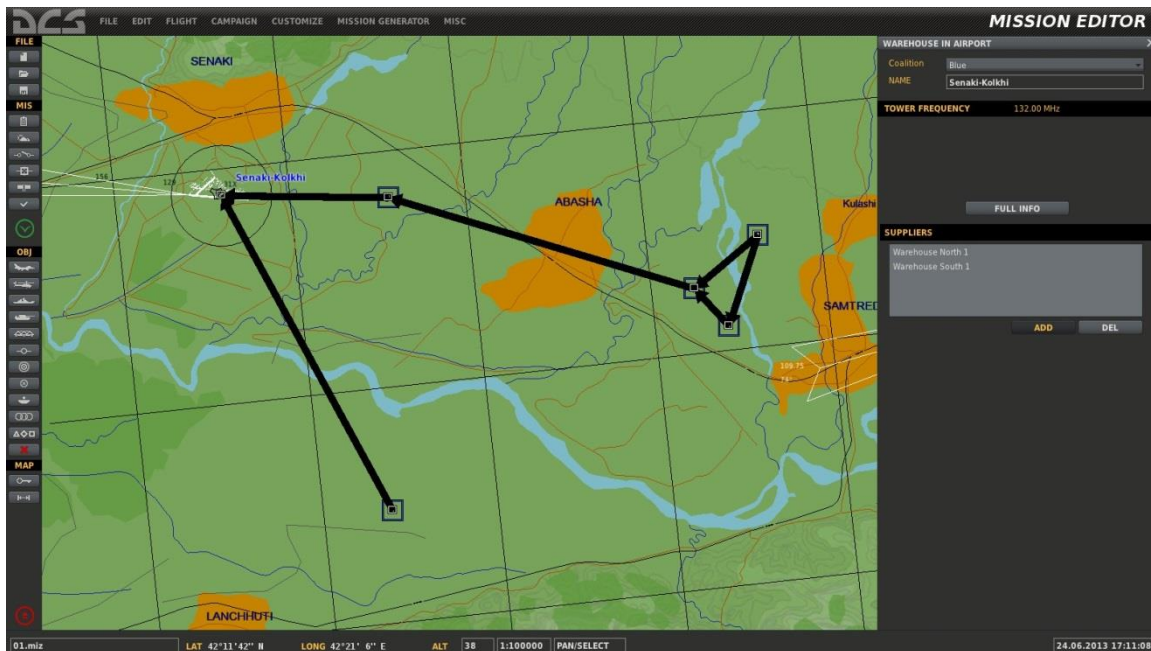

You can consecutive link many warehouses on one chain. Also, multiple suppliers and multiple consumers can be connected to a single warehouse.

If a current warehouse has a multiple suppliers, it is sending the request to the closest supplier at first. If the closest supplier can't provide the full request list, then the current warehouse will send the request to a more distant one, etc.

Delete Unit/Object

To remove a group entirely from the mission, including waypoints, select the group and then press the Delete button.

Map Options

The Map Options panel has been described in detail previously in the [System Bar chapter of the manual](#).

Distance Tool

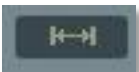

You can use the Distance Tool to measure distance on the World Map. When enabled by pressing the Distance Tool button, left mouse button click, and hold and drag to measure a distance. The distance line is drawn in blue and the distance (in meters) and bearing (degrees) are in black. You must press the Distance Tool button again in order to disable it, and resume normal map functioning.

Exit Mission Editor

To exit the Mission Editor without saving changes, press the Exit button.

View Debriefing

After you have flown a mission, the debriefing screen will automatically be shown.

Mission Statistics (Attrition):

Category	Red	Blue
PLANES	0/0	0/4
HELICOPTERS	3/5	0/4
SHIPS	0/0	0/0
AIR DEFENSE	0/2	0/2
VEHICLES	0/33	0/34

SHOW: ALL VICTORIES
 MY VICTORIES

Mission Log Filter (Log Filters):

Filter	Value
OBJECT	ALL
WEAPON	ALL
SIDE	ALL
EVENT	ALL
TRGSIDE	ALL
TARGET	ALL
INITIATOR	ALL

Mission Log (General Debriefing Data):

MISSION NAME:	Fast mission
SIDE:	Russia
SCORE:	0
TIME LOGGED:	0:03:52
TIME:	20/4/2012 08:48:14
PILOT:	Новый позывной
AIRCRAFT:	Ka-50
TASK:	CAS

Chronological Log File:

Time	Initiator	Country	Target	Country	Event	Details
08:48:14					mission start	
08:51:50	Dodge21 (A-10C)	USA			shot	GBU 12
08:51:50	Dodge21 (A-10C)	USA			shot	MK 82AIR
08:51:50	Dodge21 (A-10C)	USA			shot	GBU-38
08:52:00	Dodge21 (A-10C)	USA			shot	AIM-9M
08:52:03	3 (Mi-24V)	Russia			shot	9M114 Shturm (AT-6 Spiral)
08:52:06	Dodge21 (A-10C)	USA	Новый позывной	Russia	hit	AIM-9M
08:52:06	Новый позывной	Russia			failure	
08:52:06	Новый позывной	Russia			failure	
08:52:06	Новый позывной	Russia			failure	
08:52:06	Новый позывной	Russia			failure	
08:52:06	Новый позывной	Russia			failure	
08:52:06	Новый позывной	Russia			failure	
08:52:06	Новый позывной	Russia			dead	
08:52:07	Dodge11 (A-10C)	USA			shot	GBU 12
08:52:07	Dodge11 (A-10C)	USA			shot	MK 82AIR
08:52:07	Dodge11 (A-10C)	USA			shot	GBU-38
08:52:07	4 (Mi-24V)	Russia			shot	9M114 Shturm (AT-6 Spiral)
08:52:09	Dodge22 (A-10C)	USA			shot	GBU 12
08:52:09	Dodge22 (A-10C)	USA			shot	MK 82AIR

Buttons: SAVE TRACK, SAVE DEBRIEFING, CLOSE, WATCH TRACK, FLY AGAIN

Labels below the screen: Mission Statistics, Mission Log, Mission Log Filter

The debriefing screen is divided into three primary areas: mission attrition, mission log filters, and the chronological log file.

The mission statistics portion of the screen displays the number of units damaged or destroyed during the mission by type and coalition. You can select between displaying attrition caused by all units or only by yourself using the ALL VICTORIES and MY VICTORIES checkboxes. Unit indicated include: PLANES, HELICOPTERS, SHIPS, AIR DEFENSE, and VEHICLES.

The large, lower section of the screen lists mission log events chronologically according to the mission log filter settings. The mission log consists of seven columns:

- **TIME.** When the event took place during the mission. Each event has a hour:minute:second time stamp.

- **INITIATOR.** The name of the unit that took the action of the event (i.e. fired a weapon, crashed, landed, etc.).
- **COUNTRY.** Country that the initiator was assigned to.
- **TARGET.** If the initiator was attacking a unit or object, the name of that target is listed here.
- **COUNTRY.** Country that the target was assigned to.
- **EVENT.** The type of event that took place. Types include: shot, hit, dead, etc.
- **WEAPON.** Name of the weapon type that the initiator used to attack the target.

The log filter section in the top right portion of the screen allows you to filter what log events are displayed in the mission log list. Each of these has a drop down menu that allows you to define what data is displayed.

- **OBJECT.** List of objects.
- **WEAPON.** Lists all weapons that were used by initiator units in the mission.
- **SIDE.** All, Red, or Blue.
- **EVENT.** All, Dead, Hit, or Shot.
- **TRG SIDE** (target side). All, Red, or Blue.
- **TARGET.** Lists all units and objects that were targeted during the mission.
- **INITIATOR.** Lists all active units in the mission.

The debriefing screen can be a handy tool to determine who did what, when it happened, and with what weapon. Most often you may use this to determine who attacked you in single and multiplayer missions.

Below the log filter section are two buttons: SAVE TRACK and SAVE DEBRIEFING.

- **SAVE TRACK.** By pressing this button the file save screen is displayed, and in the FILE field you may enter a name for the track file that was automatically recorded during the mission. Note that all missions have a track file recorded. When you re-fly the same mission, the track file is overwritten unless you save it under a new name. The SAVE TRACK button allows you to do this.
- **SAVE DEBRIEFING.** Press this button to save the Log (.log) file of the mission debriefing.

At the bottom of the screen are three buttons: CLOSE, WATCH TRACK and FLY AGAIN

- **CLOSE.** Press this button to exit the debriefing screen and return to the Mission Editor.
- **WATCH TRACK.** Press this button to watch a recording (track) of the mission you have just ended.
- **FLY AGAIN.** Press this button to re-fly the mission. Note, unless you save the current track and debriefing, they will be lost once you hit FLY AGAIN or exit the briefing.

CAMPAIGN

Campaign Description

Welcome to the Challenge Campaign. This campaign takes you through a series of missions with an ever increasing level of difficulty. The missions are wide ranging and expose you to the many facets of flying the Mustang. By the end of the campaign, you should be well versed on its operation and be able to employ it effectively as a war machine.

SELECT CAMPAIGN

P-51D		A-10C	Ka-50
Campaign Name	Status		
P-51D Challenge Campaign	Inactive		

Campaign Details

Last Mission Flown	40°	41°
Campaign Status	Inactive	
Missions Flown	0	
Deaths in Campaign	0	
Mission Success Rate	0	
Air to Ground Kills	0	
Air to Air Kills	0	

CAMPAIGN

To select a new campaign to play or continue an existing one, select the Campaign button from the Main Menu screen.

The Campaign screen is divided into three primary areas that allow you to select campaigns, view statistics, and view the general briefing of the campaign. The screen consists of the following elements:

Select Campaign. Along the left side of the screen is a list of all new campaigns you may start, and saved campaigns in progress. The left column of the list displays the name of the campaign and the right column displays its status. To select a campaign, left click on it to highlight it. Once selected, progress statistics are displayed in the Campaign Details section where you can review the general briefing of the campaign.

Campaign Details. Once a campaign has been selected, details of the progress of the campaign are listed in this pane. Information includes:

- Last Mission Flown. Date and time of the last flown mission.
- Campaign State. State of the campaign (inactive, active, or complete).
- Missions Flown. How many missions the player has flow in the campaign.
- Deaths in Campaign. How many times the player has died in the campaign.
- Mission Success Rate. Mission success rate as a percentage.
- Air to Ground Kills. Number of ground units destroyed by player.
- Air to Air Kills. Number of air units destroyed by player.

Campaign Description. When a campaign is created in the Campaign Builder, a general campaign briefing is written. Here you can view that briefing.

At the bottom of the screen are three additional buttons:

- **BACK.** Press the Back button to return to the Main Menu screen. You may also exit the Campaign screen by pressing the yellow X in the top right corner of the screen.
- **RESTART CAMPAIGN.** Press this button to restart the campaign from its original start point and reset all Campaign Details.
- **NEXT.** Once you have selected a new or saved campaign to play, press the NEXT button to begin the next mission in the selected campaign.

CAMPAIGN BUILDER

Campaign Details

Name

Start Stage

Stages

#	Name
*1	A 1
2	A 2
3	A 3
4	A 4
5	A 5
6	A 6
7	A 7

move stage position

Stages

Campaign Description

The Georgian Oil War

Introduction:

With the ever growing demand for oil in world markets, Georgia has taken advantage of its oil-wealth to both improve its infrastructure and its military power. This became even more important after the Russian invasion of Georgia in 2008.

Missions

#	Name	Range
1	ATO-A-P4.1.miz	0 .. 50
2	ATO-A-P4.2.miz	51 .. 100
3	ATO-A-P4.3.miz	51 .. 100
4	ATO-A-P4.4.miz	51 .. 100

Mission Description

ATO A.04.3

Locate enemy artillery battery in the vicinity of Abgara and destroy it.

PVI Target Points:

TP 1: Suspected artillery battery (PRIMARY)

mission operations

```
end
end
```

```
table.sort(files)
for i, f in pairs(files) do
    local item = list:newItem(f)
    list.insertWidgetItem(list:getWidgetCount(),
        item)
end
```

```
function create()
    window = net.centerLoader.spawnDialogFromFile("Scripts/net/ui/load-mission.dlg")
    window:setTop(true)

    window["6"].onChange = onPathSelect
    window["7"].onChange = onFileSelect

    window["10"].onChange = function()
        if window.selected then
            net.start_server(window.selected)
            window.setVisible(false)
        end
    end
end
```

CAMPAIGN BUILDER

The Campaign Builder creates what we term a Staged Campaign System (SCS). A SCS is somewhere between a dynamic campaign system that automatically generates missions, and a linear, scripted campaign that plays the same way through every time. A SCS may consist of one or more (many more if you wish) stages and each stage can consist of one or more (many more if you wish) missions. Each of these missions is created in the ME as a single mission. As such, each mission may consist of numerous triggers and random settings. Using the Campaign Builder, you may create your campaigns by creating stages and populating them with the missions (.miz) you create.

Upon selecting the Campaign Builder from the Main Menu, you will then be shown the campaign builder menu.

In the lower left section of the screen is the area where you define how many stages the campaign will consist of. At the bottom of the section are two buttons: Add and Remove. To add a stage to the campaign, press the add button. To remove a stage, click on the stage and then press the Remove button. By clicking on a stage, you can also delete the default text and enter your own. You may also use the Up and Down buttons to rearrange the order of the stages.

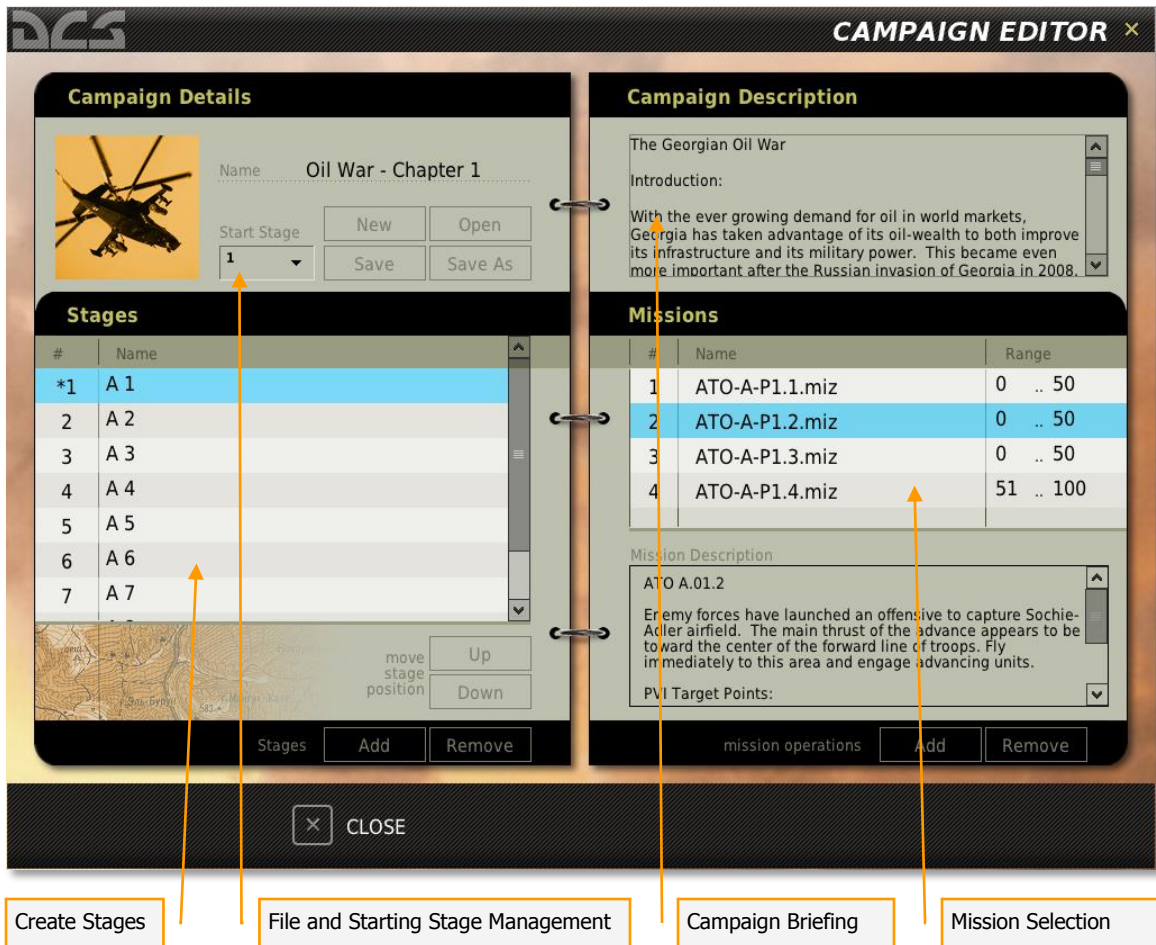

To the right of the Stages section is the Missions section. It is from here that you will populate each stage with missions. To do so, first select the Stage you wish to populate and then press the Add button in the Missions section. Upon doing so you will be presented a folder/file selection dialog window to select the mission you want. Once you select it, press the OK button on the file browser. The mission will now be listed as part of the selected stage, and its mission name and value range will be displayed. Each mission can be assigned a value range which will determine mission selection within a phase.

When creating a mission, you may assign values to triggered events such as the destruction of a unit, a unit reaching a defined area, a time value, etc. At the end of a mission, these values are totaled and used to determine what the next stage will be and which mission from within that stage will be chosen.

If mission total values are 49 or lower, the player will fall back one stage. If the value is 50, they stay in the same stage. If the mission total value is 51 or above, the player will advance to the next stage. By populating a stage with multiple missions, each with different values, you can create a campaign that flows back and forth according to mission results.

If two missions are assigned the same value range in a stage, the mission will be randomly selected.

The assigned value range of a mission within a stage is listed in the Range column. Below the mission listing for a stage is a field that displays the briefing created for the mission.

At the bottom of the section, next to the Add button, is the Remove button. Use this to remove a mission from a stage.

Above the mission selection area is a field where you may enter a campaign briefing.

In the top left corner are functions to manage the files and set the stage that the campaign will start on. From here you may Open an existing campaign, Save the current campaign as is, create a New campaign, or Save the current campaign As a new file. From the start stage field you may set the starting stage for the campaign. You generally will not want to start the campaign on stage 1 in case the player loses the first mission and subsequently loses the campaign! The starting stage for the campaign will be marked with an asterisk (*) on the stage listing.

Some notes about campaign building:

- The more stages you put in a mission and the more missions you place in each stage, reduces the chances of mission repetition.
- When creating a stage, it can often save time by creating a template for the stage. This "template" mission would include general force layouts so that you could simply add to and/or modify the mission many times resulting in unique missions for a particular stage.
- Use random settings and triggers as much as you can. These can be used to create unpredictable force set ups including air defense units and variable AI skill settings.
- By placing front lines adjacent to each other over several stages, you can reproduce a front line that moves back and forth according to mission results.

ENCYCLOPEDIA

Illustration: NACA 6716

FS 298.00
FS 306.40

AIRPLANES

HELICOPTERS

SHIPS

VEHICLES

WEAPONS

AIR DEFENSE

BUILDINGS

P-51D

Name: P-51D Mustang
 Type: Fighter
 Length: 9.83 m
 Weight empty: 3465 kg
 Maximum Mach at height: 0.63
 G limit: 8
 Normal weight: 4400 kg
 Range: 2,755 km with external tanks
 Height: 4.08 m
 Maximum weight: 5490 kg
 Powerplant: 1 x Packard V-1650-7
 liquid-cooled supercharged V-12,
 1490 hp (1111 kW) at 3000 rpm;
 1720 hp (1282 kW) at WEP

Armament:
 6 x 0.50 caliber M2 Browning
 machine guns
 2 x hardpoints for up to 2,000 lb
 (907 kg) bombs
 10 x 5.0 in (127 mm) HVAR
 rockets

Crew: 1
 Wing span: 11.28 m
 Service ceiling: 12,800 m
 Take-off speed: 120 mph
 Wing area: 21.8 m²
 Landing speed: 100 mph

previous < > next

BL 26.32
 BL 40.00
 BL 53.15
 BL 66.57
 BL 79.98
 BL 93.40
 BL 104.75
 BL 113.00

85°

3,0°

Профиль NACA 64A013

Стабилизатор условно не
на установочный угол!!!

Length: 53 feet 4 inches - 16154,4 mm + 101,6
 Length-fuz: 52 feet 6 inches - 15849,6 mm + 101,6
 Width: 57 feet 6 inches - 17373,6 mm + 152,4
 Wheel tread: 14 feet 8 inches - 4267,2 mm + 25,4

\$ 524.30
 \$ 552.76
 \$ 641.222
 \$ 551.008
 \$ 561.036
 \$ 569.230

ENCYCLOPEDIA

The Encyclopedia is an invaluable tool for visual recognition of various units in the game, and is also an excellent source of technical data for each unit.

To select the Encyclopedia, click the Encyclopedia button on the Main Menu page.

The Encyclopedia consists of two primary parts: the object picture on the left, and the object data window on the right.

Along the top of the screen are a series of seven tabs that correspond to seven categories of objects (unit types) in the game. These include:

- **Aircraft.** All fixed-wing aircraft.
- **Helicopters.** All rotary-wing aircraft.
- **Ships.** All naval vessels.
- **Vehicles.** All non-air defense-related ground vehicles.
- **Weapons.** Air, land, and sea weapons that can be launched/dropped from a unit.
- **Air Defense.** Air defense systems.
- **Buildings.** Ground structures.

After selecting an Object Category, you may use the Object List drop down list on the right side of the screen to view all units in that category that are represented in the game. Once you have selected a unit, left mouse click on it to view a picture on the left side of the screen, and view its data on the right side.

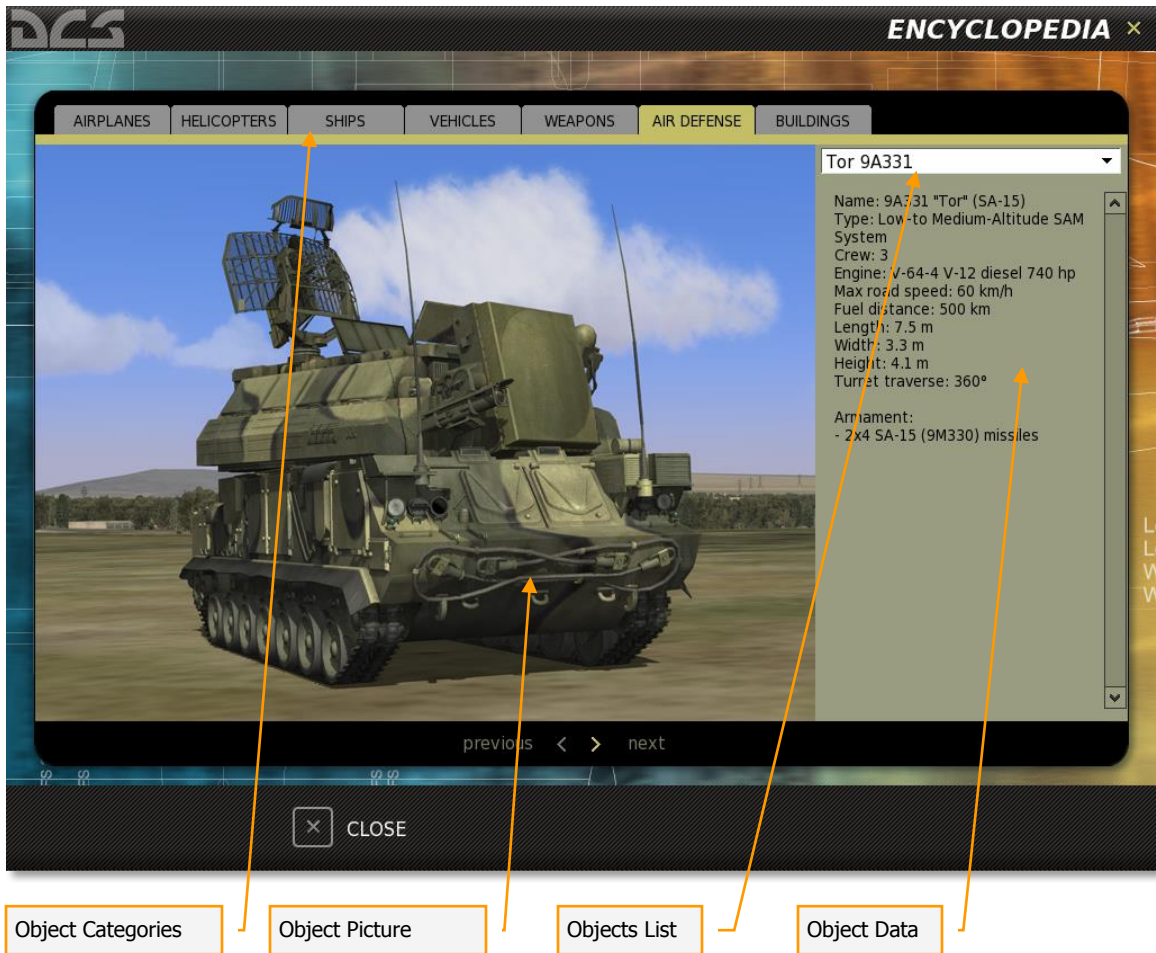

To exit the Encyclopedia, press the CLOSE button at the bottom of the screen or press the yellow X in the top right corner.

MODULE MANAGER

The DCS Module Manager is an in-game tool that allows you to purchase new DCS modules, update purchased ones, review installed modules, and read about new DCS special offers.

For the Module Manager to function, you must be logged into your DCS account, as indicated in the top right corner of the Module Manager.

At any time you can refresh your modules and module status by clicking the Refresh button in the bottom right portion of the Module Manager.

The Module Manager is divided into three tabs:

- Special Offers
- Available Add-Ons
- Installed

Special Offers Tab

When DCS special offers are available, such as sales, these will be listed when the Special Offers tab is selected.

Available Add-Ons Tab

This page displays all available DCS add-ons (modules) and if they are already purchased. If a module is already purchased, "Install" will be displayed at the far right of the module listing. Pressing the Install button will install or re-install the module. If "Buy" is displayed, you can press the button to start the purchase option of the selected module.

To the left of the Install/Notification is the price of the module and a description of the module to the left of that.

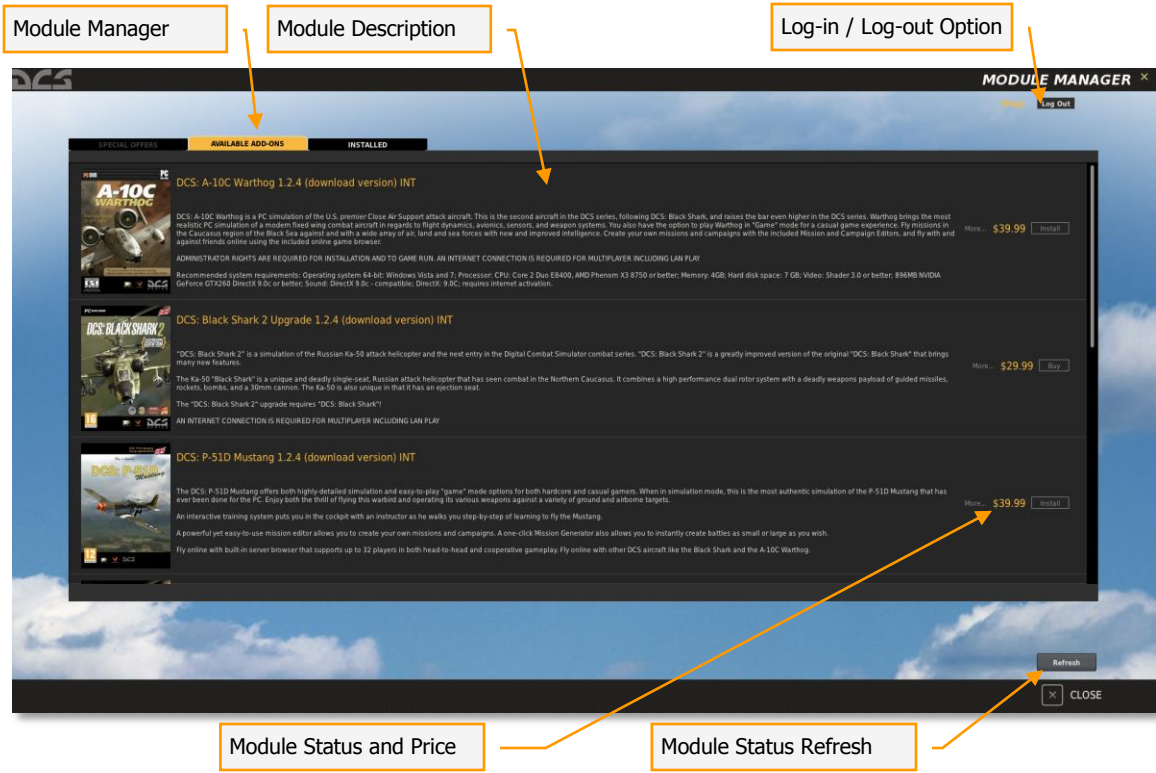

Upon starting the Module Manager, if new updates to a purchased module are detected, a pop-up window is displayed that lists the updates available and provides you an option to install or cancel the updates.

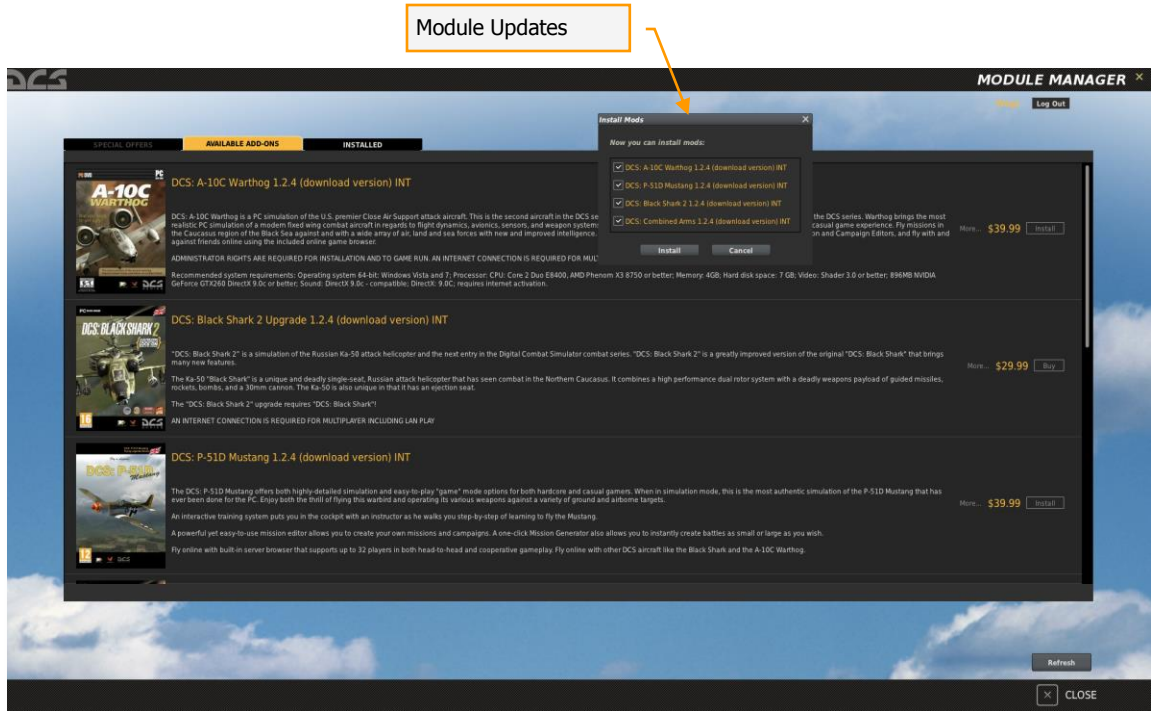

Installed Tab

This tab page shows all installed DCS modules. Each row displays a different module and each column provides information about the module.

Module Name. The name of the installed DCS module.

Developer. Developer name of the selected module.

Activate/Deactivate. Unchecking this box will deactivate the selected module. A checked box indicates that the module is activated.

Serial Number. This column displays the serial number of the selected module. When the Serial Number field is clicked on, the serial number is displayed and you have the option to copy the serial number to clipboard or hide the serial number.

Remove Module. If you wish to remove the module from your DCS World installation, click on the trash can icon.

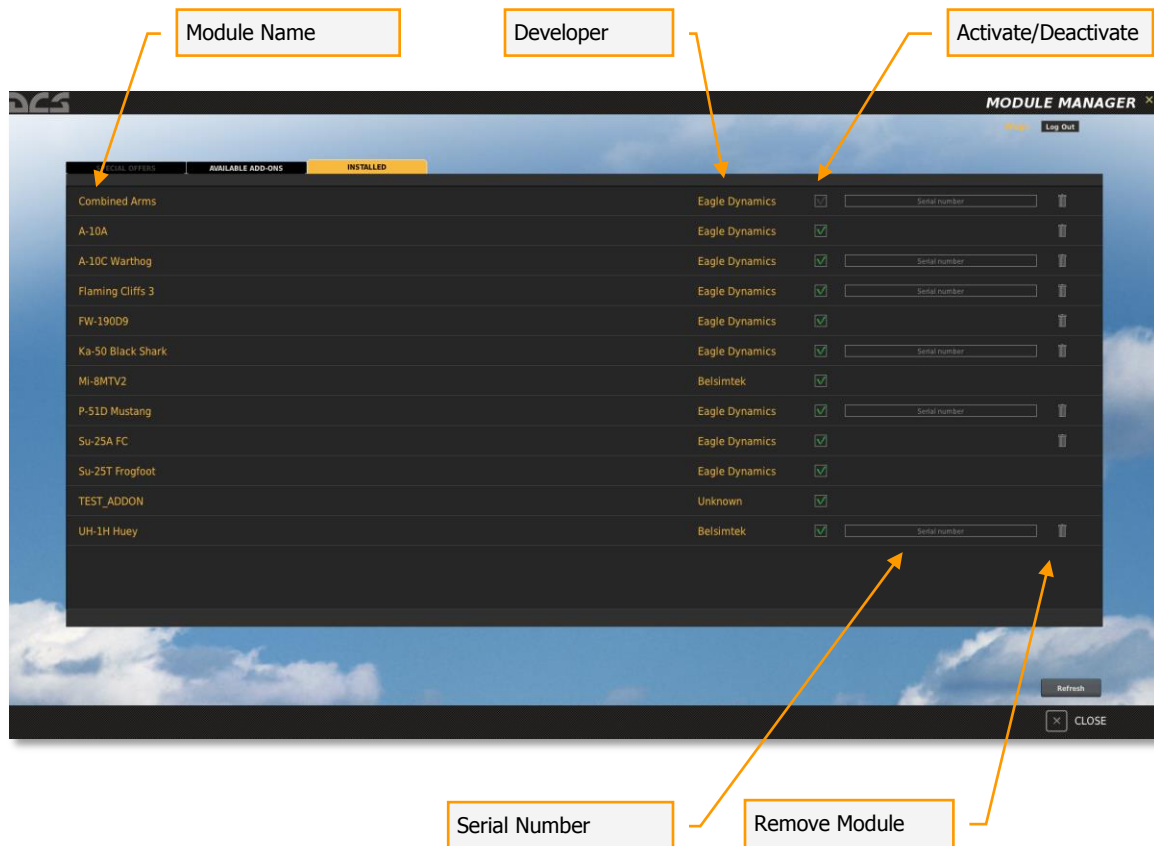

EXIT

Exit by pressing the red EXIT button on the Main Menu page.

MULTIPLAYER

Server List

Source:

 Server Name	Mission Name	Players	Game Time	Ping
<div data-bbox="495 840 1128 1344"><p>Login to DigitalCombatSimulator.com</p><p>LOGIN: <input type="text"/></p><p>PASSWD: <input type="password"/></p><p><input type="checkbox"/> Save Password</p><p><input type="button" value="Cancel"/> <input type="button" value="Connect"/></p><p><input type="button" value="Register account"/></p><p><input type="button" value="Restore password"/></p></div>				

Description:

EXIT

NEW SERVER

OPTIONS

JOIN

MULTIPLAYER

ATTENTION! AN INTERNET CONNECTION IS REQUIRED FOR MULTIPLAYER INCLUDING LAN PLAY

Multiplayer missions can be created by you in the Mission Editor. When creating a multiplayer mission though, it is important to remember that all player-controlled aircraft in the mission must be set to the SKILL of CLIENT and not PLAYER. Also, keep in mind that only one CLIENT aircraft can exist in an aircraft group. For example, to create a mission for four online pilots, you will need to create four aircraft groups with a single unit set to CLIENT in each.

To access the multiplayer menu, run the Multiplayer icon on your desktop or click mouse on MULTIPLAYER in the Main Menu.

Note that selecting multiplayer opens a new graphics user interface screen.

Main Multiplayer Window

Upon opening multiplayer, you will be directed to the Main Multiplayer Window and login to DigitalCombatSimulator.com panel after a brief loading period.

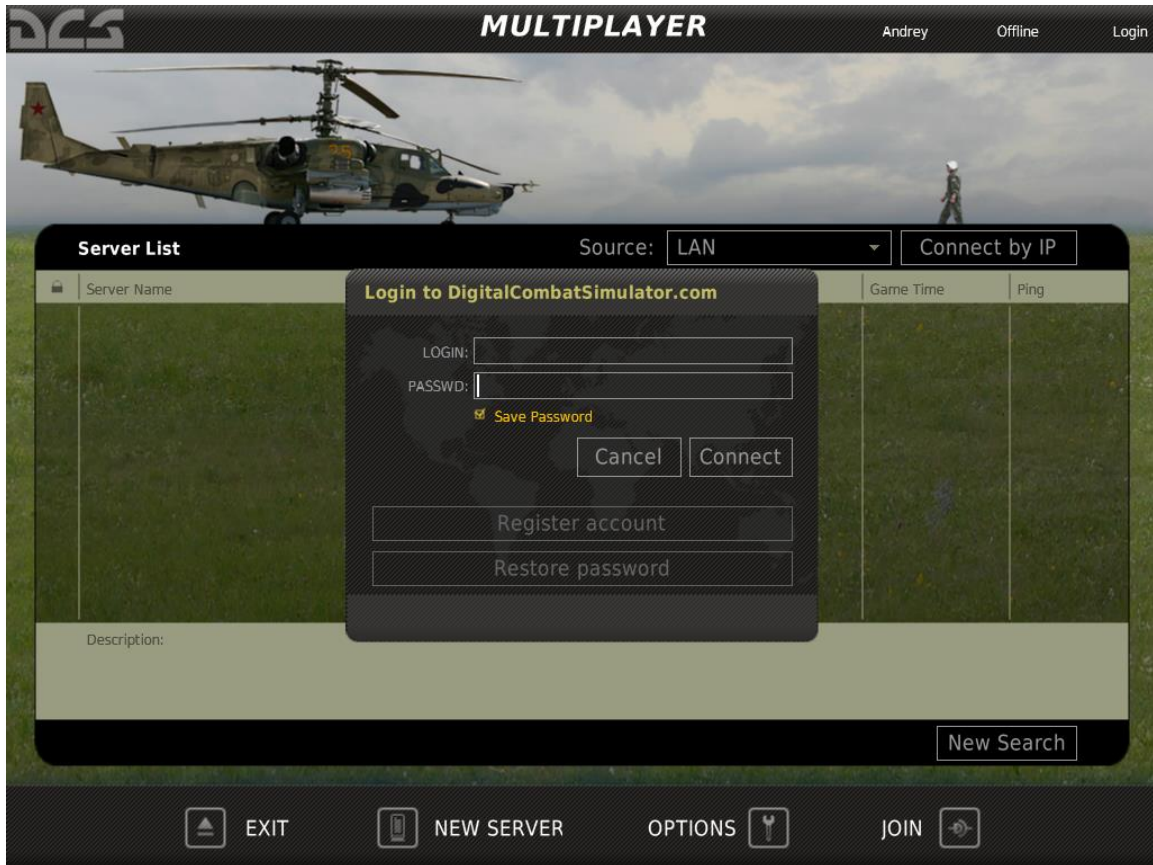

The login and password you have if registered on the DigitalCombatSimulator.com earlier or purchased game on this site.

If you didn't registered on the DigitalCombatSimulator.com earlier you will need to register on the master server. Click on the REGISTER ACCOUNT button on the panel and fill all of the necessary fields: your e-mail, desired password and your product key.

Registration form with the following fields and buttons:

- EMAIL: [text input]
- Repeat EMAIL: [text input]
- PASSWD: [text input]
- Repeat PASS: [text input]
- PRODUCT KEY: [text input]
- Buttons: Cancel, Register

After completing registration, you can create own server or join another server as a client.

If you forget your password, you can use the RESTORE PASSWORD function.

- Server List**: Callout pointing to the server list table.
- Connection Type**: Callout pointing to the Source dropdown menu.
- Connect by IP**: Callout pointing to the Connect by IP button.
- Player Status**: Callout pointing to the Offline status indicator.
- New Search**: Callout pointing to the New Search button in the bottom right.

The menu includes a header with the DCS logo, the word "MULTIPLAYER", and user information (Andrey, Offline, Login). The main area features a helicopter image and a "Server List" table with columns for Server Name, Mission Name, Players, Game Time, and Ping. A "Description:" field is located below the table. The bottom navigation bar contains buttons for EXIT, NEW SERVER, OPTIONS, and JOIN.

The Main Multiplayer Menu screen is composed of the Server List, the Connection Type drop-down menu, the Connect By IP button, the Refresh and New Search buttons, and the four system buttons at the bottom of the menu to direct you to other windows.

Server List

The Server List displays all available servers and takes up the majority of the screen. The Server List is designed to show all detected Servers running the game over the Internet or a LAN. Each row of the Server List represents a different server. Each column in the Server List provides different information about each Server. The columns include:

- Padlock symbol. This column will be marked with a padlock symbol if the server is password protected.
- Server Name. The name of the server is listed in this column.
- Mission Name. The title of the mission being run on the server.
- Players. Maximum number of players allowed on the server and current number on it.
- Game time. How long the mission has been running.
- Ping. The connection latency between the player and the server. Lower numbers equate to a better Ping number.

Below the Server list is the mission Description field, which displays a description of the mission being run by the selected server.

At the bottom of the Server List are the Refresh and the New Search buttons. The Refresh button will refresh the data for the servers currently in the server list. The New Search button will check the net for new servers and update existing ones on the Server List.

Lower Bar

- **EXIT.** The Exit button will exit Multiplayer and return you to the main menu or the desktop.
- **NEW SERVER.** The New Server window allows you to host a mission that other players (clients) can join.
- **OPTIONS.** The Options window allows you to create the Player Name that others will see you as in a mission and set your connection speed.
- **JOIN.** After you have selected a server from the Server List, press the JOIN button to join the server.

New Server

For a mission to run as a multiplayer game, one user must be set up as a Server (host) that runs the mission that other players (clients) can join. This is done as either a mission listing on a server list or as a direct IP connection.

Note, it is recommended that mission hosts run the simulation in windowed mode to avoid problems when using the ALT-TAB function to switch between windows.

To start a mission Server, select the Server button on the Main Multiplayer Menu screen.

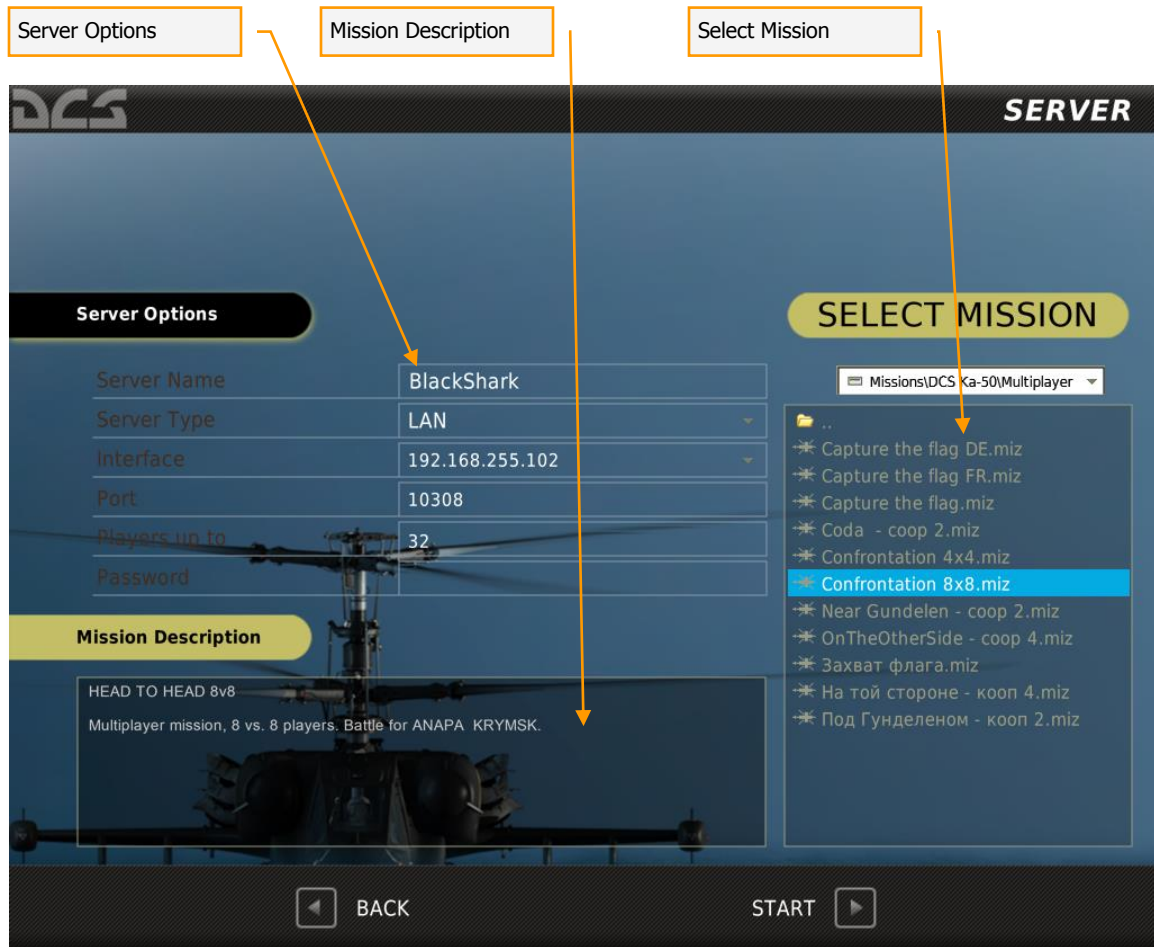

The Server screen has three main areas: Server Options, Mission Description, and Select Mission. After you have selected a mission and set the server options, you will press the START button at the bottom of the screen to start the server and allow clients to join it. It will also direct you to the Join Mission screen.

Server Options. The Server Options allow you to setup and view the basic parameters of the mission server. Some of the items can be modified and some are information only and cannot be modified. These are:

- **Server Name.** Enter the name of the server in this field. This name will then appear in a client's server list if on a LAN network.
- **Server Type.** This indicates the type of server detected.
- **Interface.** The IP of the server computer is displayed in this field. Note that if you are behind a router, the router IP may be listed and this will be an invalid IP for clients to directly connect to. Router IP numbers generally start with 192.
- **Port.** Each server can be assigned a unique port by entering it here. By default, the port number is 10308. However, in order to access the server behind a firewall, you may need to change this port number or open the default port number in the firewall.
- **Players up to.** Enter the maximum number of players that may join the server.
- **Password.** To prevent unwanted guests from joining your server, you may enter a password here. Any client joining the server will be required to enter this password before joining.

Mission Description. When a mission is created in the Mission Editor, the mission designer has the option to include a general mission briefing that will be displayed to both Red and Blue sides. This briefing will be displayed in the Mission Description field.

Select Mission. Using the standard Windows folder and file browser function, select the drive and folder that holds your multiplayer missions. In general, they will be stored in the Missions/Multiplayer folder. Left click on the desired mission and it will be highlighted (selected).

At the bottom of the screen is the BACK button which will direct you back to the Main Multiplayer Menu screen without saving changes. Pressing the START button will allow clients to join the server and direct you to the Join Mission screen. You can also cancel the screen by pressing the yellow X in the top right corner of the screen.

Options

The Options screen will be the first screen you should visit when you first play a multiplayer game. From here, you will need to set up your Player Name and set your connection speed.

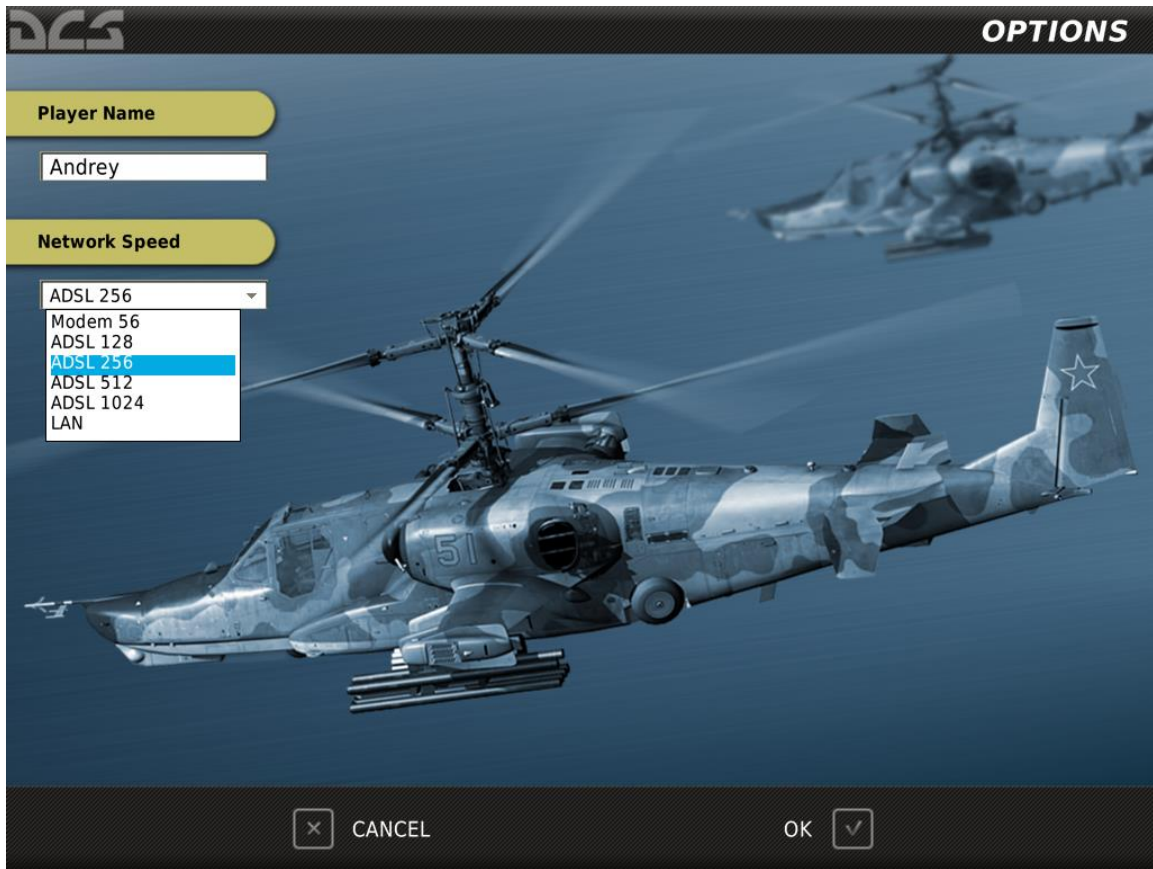

The Options screen consists of the following elements:

Player Name. Enter the name you wish other multiplayer members to see you as here. This name will be visible in the menu screens and also as a unit label in the simulation. If no name is entered, a default one will be used.

Network Speed. The Network Speed drop down list allows you to select the data download / upload speed of your connection. Select the option that best matches your network connection speed. Choices include:

- Modem 56. For a 56 Kb/s modem.
- ADSL 128. For DSL and Cable modem connections at 128 Kb/s.
- ADSL 256. For DSL and Cable modem connections at 256 Kb/s.
- ADSL 512. For DSL and Cable modem connections at 512 Kb/s.
- ADSL 1024. For DSL and Cable modem connections at 1024 Kb/s.
- LAN. For Local Area Network connections.

At the bottom of the screen are the CANCEL button, which will direct you back to the Main Multiplayer Menu screen without saving changes, and the OK button which will direct you back to the Main Multiplayer Menu screen and save changes. You can also cancel the screen by pressing the yellow X in the top right corner of the screen.

Join

Rather than host a mission as a server, you also have the option to join an existing Server/Mission that is already in progress. There are two ways to do so:

- Join a mission listed on a Server List.
- Connect directly to a server IP by using the Connect by IP option.

Joining a Mission

From Server List

After you have selected a server from the Server List, press the JOIN button at the bottom of the screen to join the server.

Connect by IP

To connect to a game over the Internet, you use the Connect by IP option. To do so, press the Connect by IP button. Upon doing so, the Connect by IP window will be displayed.

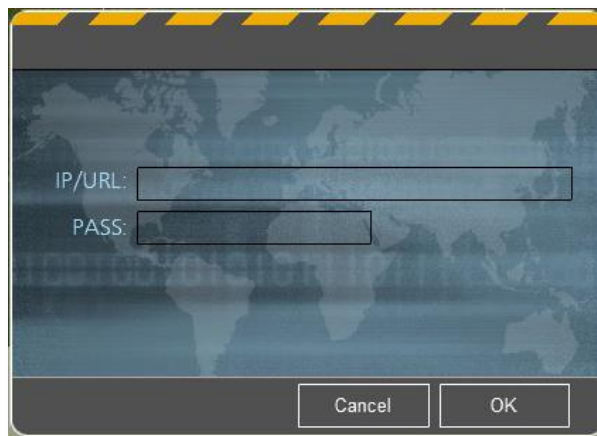

- This window consists of two fields:
- IP/URL: Enter the IP number or URL of the server you wish to join.
- PASS: If the server is password protected, enter the password into this field. If the server is not password protected, you may leave this field blank.

After completing these fields, you can either press the CANCEL button to exit the window and not join the server, or press the OK button to join the server.

Join Window

After you have joined a mission (Server List or Connect by IP), you are directed to the Join Window. From this window you may select a side, select your aircraft, chat with

other mission players, view the briefing, and view the server pool to see who is on the server.

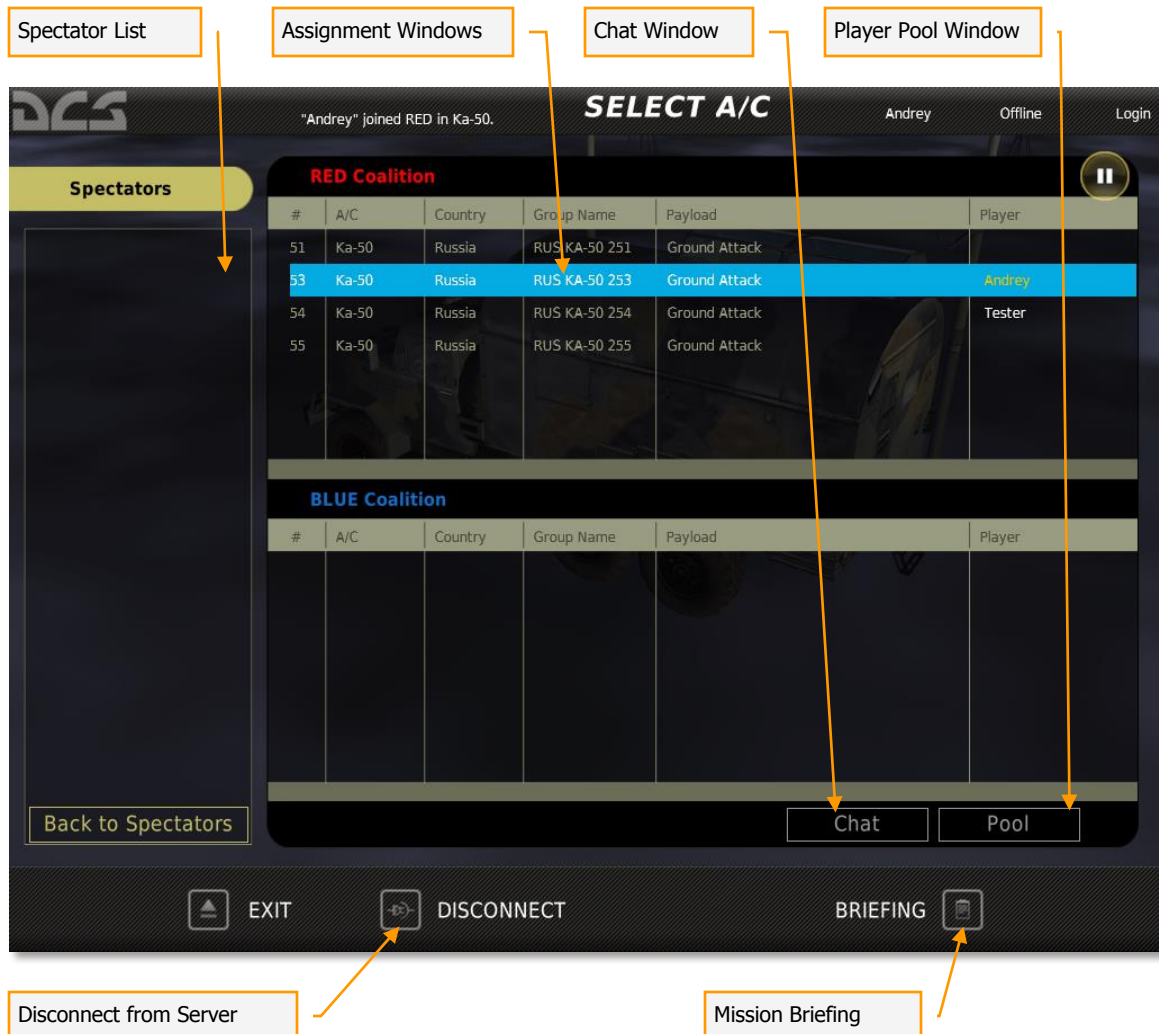

The Join screen has the following elements:

Spectator List. When a player first enters the Join screen they are not assigned a side or aircraft and are instead listed in the Spectator List. When in this list, they are effectively neutral, and may view all players on the server. However, once the player has joined an aircraft, they are automatically removed from the Spectator List. At the bottom of the list is the Back to Spectators button; press this button to return your pilot to the Spectator List.

Assignment Windows. These two windows display all Red Coalition and Blue Coalition aircraft that are assigned to the mission and are capable of being flown by players (set as Client in the mission editor). Both windows have six columns that provide information about each aircraft listed:

- #. Onboard number assigned to the aircraft.

- A/C. Aircraft type.
- Country. Country that aircraft is assigned to.
- Group Name. Name of aircraft group.
- Task. Flight task.
- Player. Player Name assigned to the aircraft.

Chat Window. To text chat with other players on the same server, you may press the Chat button below the Assignment Window to display the Chat Window.

When active, the Chat Window is displayed at the top of the screen.

On the left side of the Window is the TO ALL check box. When checked, messages you send will go to all players on the server. When not checked, your messages will only go to the side you have joined.

To enter text, left click in the message window until you see a flashing cursor. You may then type in your message. When complete, press the Enter button on your keyboard to send it.

Player Pool									
Nickname	Ping	A/C	#	Score	A/C	Units	Ships	Losses	
Пулесосик	0			0	0	0	0	1	
Andrey	11	A-10C	10	0	0	0	0	0	

Close

Player Pool. Also below the Assignment Window is the Player Pool button. Pressing this button displays a semi-transparent table that lists all players on the server and basic information about each.

- Nickname. Name of player.
- Ping. The connection latency between you and the server. Lower numbers equate to better Ping numbers.
- #. Onboard number assigned to the aircraft.
- Score. Total score the player has made on the mission.
- A/C. Aircraft type.

- Units. Number of ground units destroyed.
- Ships. Number of ships destroyed.
- Losses. Number of times the player has been killed.

The player hosting the server of the mission (Host) will also have access to the KICK button. After selecting a player from the list, the Host may press the KICK button to remove the player from the server.

To exit the Player Pool window, press the CLOSE button.

Briefing. After selecting your coalition and aircraft, press the BRIEFING button to view the briefing for your coalition (side). This briefing consists of an image on the left page and a text briefing on the right page. When you are ready to enter the simulation, press the blue FLY button along the bottom of the screen.

Press the CANCEL button to return to the Join mission screen or simply press the yellow X in the upper right corner.

Select Mis. If you are the server host, you also have access to the Select Mission button on the bottom of the screen. Pressing this button directs you to the Select Mission screen which allows you to load a new mission onto the server.

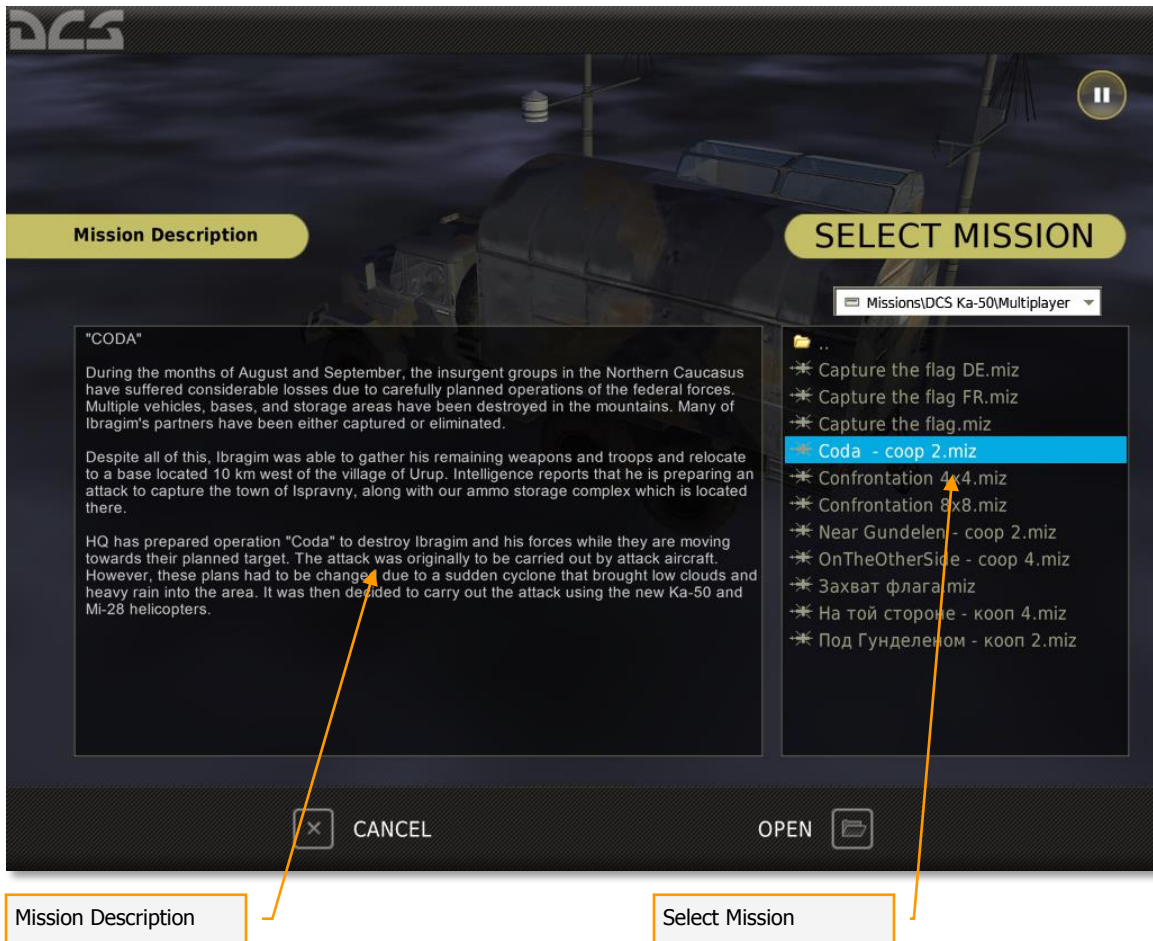

Mission Description. When a mission is created in the Mission Editor, the mission designer has the option to include a general mission briefing that will be displayed to both Red and Blue sides. This briefing will be displayed in the Mission Description field.

Select Mission. Using the standard Windows folder and file browser function, select the drive and folder that holds your multiplayer missions. In general, they will be stored in the Missions/Multiplayer folder. Left click on the desired mission and it will be highlighted (selected). Press the OPEN button load the mission onto the server.

Disconnect. Disconnect from the server and return to the Client screen.

Exit. Disconnect from the server and return to desktop.

In Mission Commands

While flying a mission, you have three specific multiplayer key commands available:

Chat channel to ALL [`] (tilde)

Chat channel to ALLIES [` + RCTRL]

Score window ['] (apostrophe)

EXIT

Press the red Exit button to return to desktop.

©2013 THE FIGHTER COLLECTION. All rights reserved.

©2013 EAGLE DYNAMICS. All rights reserved.